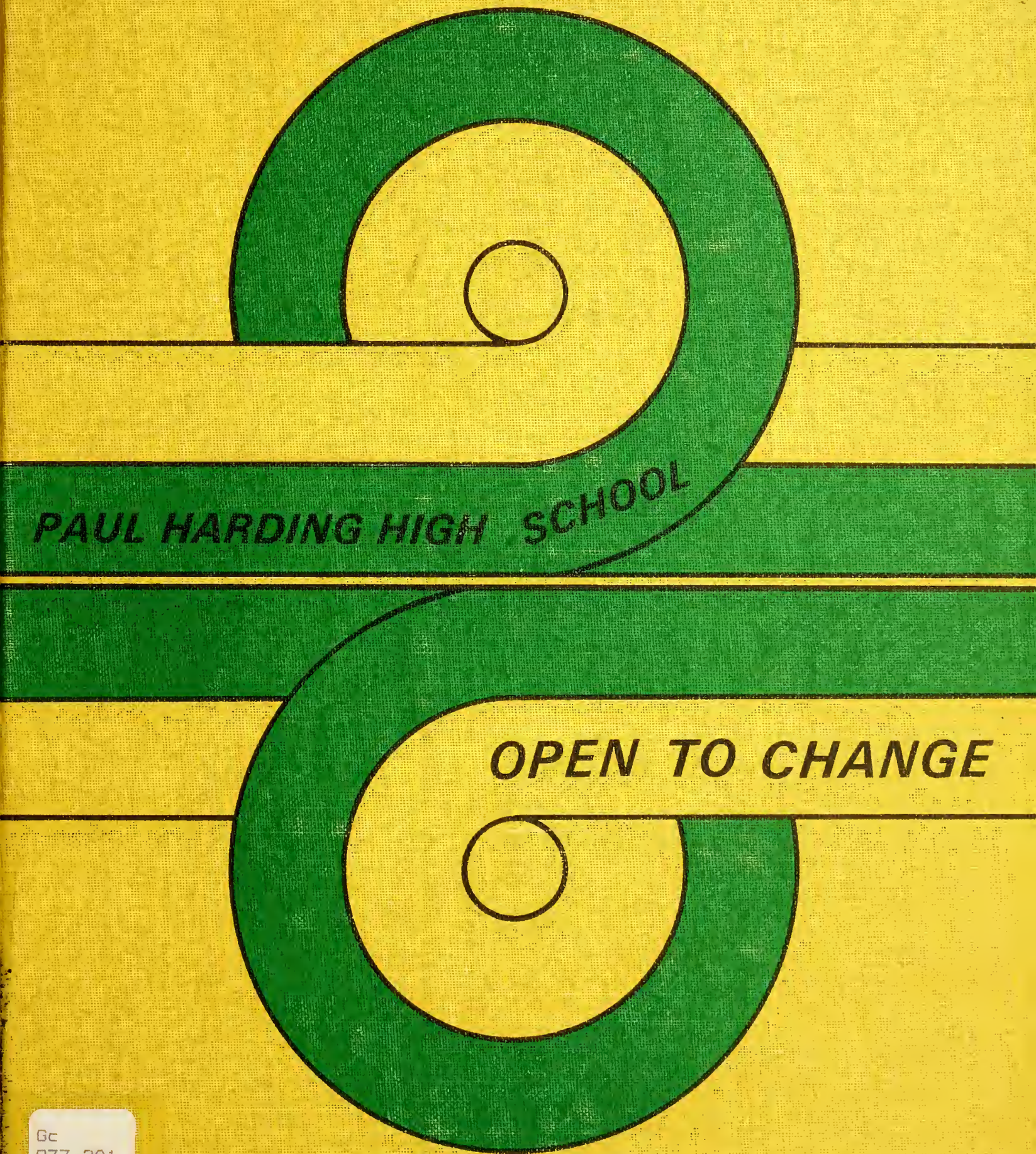

Gc
977.201
AL5PAU
v.2
1975

M. L

INDIANA COLLECTION

GEN

ALLEN COUNTY PUBLIC LIBRARY
3 1833 02314 2364

Gc 977.201 AL5PAU v.2 1975
PAUL HARDING HIGH SCHOOL.
TRACES

Digitized by the Internet Archive
in 2010 with funding from
E-Yearbook.com

http://www.archive.org/details/traces1975paul

Paul Harding High School
Allen County, Indiana

Traces — 1975

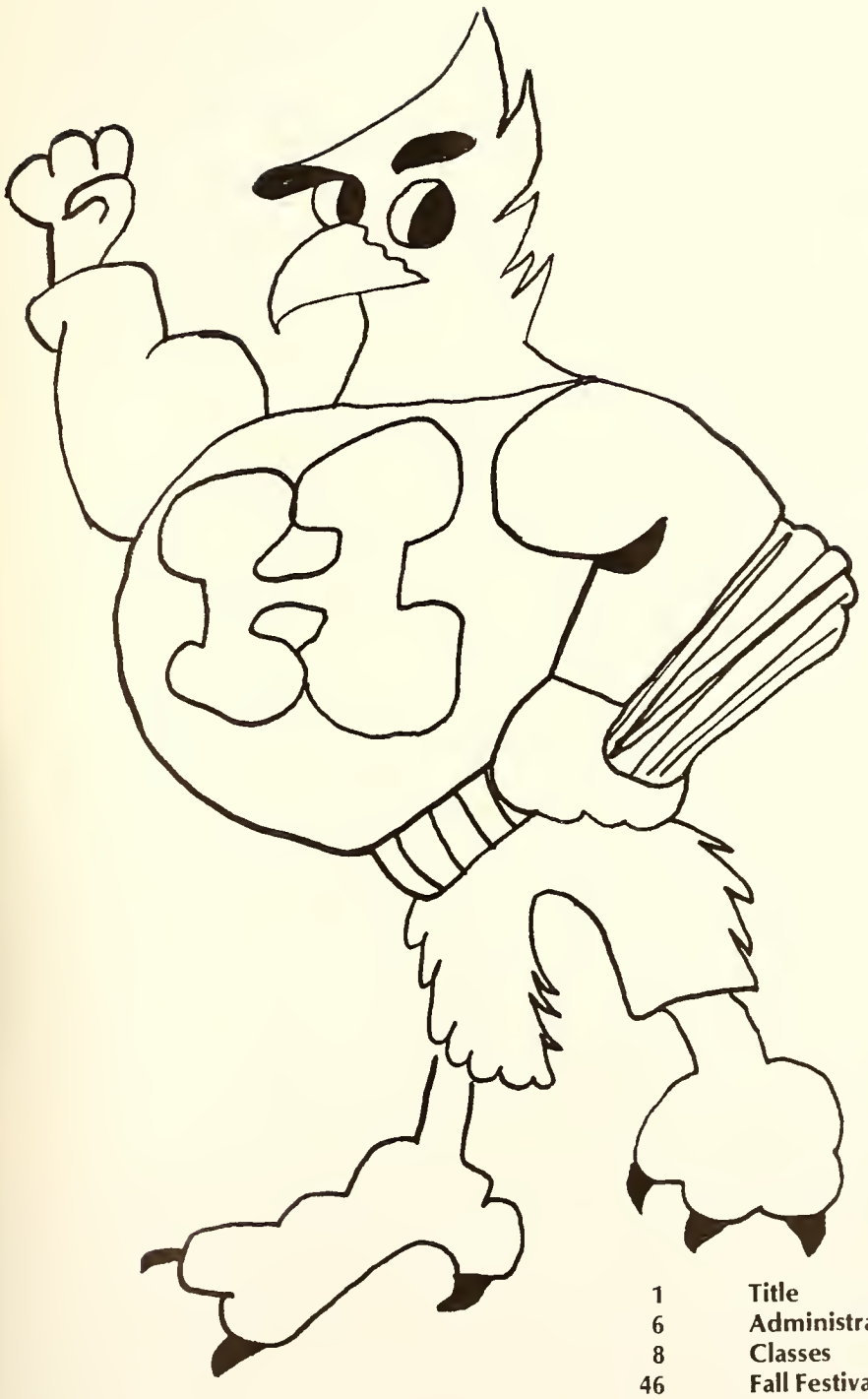

Open to change

▲ Mike McConnell (11)

▲ Brian Jump (11)

◄ The Harding Hawk

1	Title
6	Administration
8	Classes
46	Fall Festival
48	Sports
77	Graduation
92	Seniors
110	Underclass
136	Closing

Harding gains recognition

Allen County Public Library
900 Webster Street
PO Box 2270
Fort Wayne, IN 46801-2270

▲ Jan LaGassie (10), Robin Arnold (11), Jackie St. John (11), Kelly Collins (10)

▲ Mr. Michael Bonahoom, Mr. John Becker

▲ Mark Porter (12)

▲ Choir sings at Christmas

▲ Lori Jones (10), Elaine Spirou (11), Dan Lash (11)

1883050

▲ Deb Shultz (11)

▲ Penni Walker (10)

▲ Mr. Harlan Frick, Thom Bada (12), George Doehla (12)

▲ Resource center

Enjoy...Enjoy...

Open system, open students

▲ Paula Walt (10)

▲ Beth Spencer (11)

▲ Julie Becker (11), Gil Boldt (12)

▲ Randy Vachon (10), Bart Tomlinson (11)

► Mr. Bonahoom, Mark Schaat (12)

▲ Candy Carter (9), Miss Bastian

▲ Mary Jo Knox (11), Brenda Wyatt (11)

▲ Zainab Al-Baharni (11)

▲ Mr. Muncy, Mark Hawk (12), Lisa Silvey (12)

▲ Mr. Michael Bonahoom, principal

▲ Rosemary Crance

▲ Cindy Dobbins

▲ Mr. Edmund Zapp, assistant principal

▲ Mr. Michael Bonahoom and Spanish class

▲ Mr. Keith Greathouse, assistant principal

OPEN TO STUDENTS

When asked what his main job was, Mr. Michael Bonahoom jokingly said "nothing." But almost in the same breath, he said, "Everything is my responsibility." Coping with the second year meant a senior class, honor cards, I.D. cards, released time and early graduation. Knowing how to do things better from mistakes made last year made this year progress more smoothly.

"Now that I have more time, I can become a liaison (bond) between students and faculty," said Mr. Ed Zapp, assistant principal. Mr. Zapp, fitting right in with Harding's motto, "we like kids," did everything from administrative paper work to organizing the bookstore.

Mr. Keith Greathouse's duties as the new vice-principal were 90% discipline and attendance. "My responsibilities are not the most glamorous. They do not enhance relations with students and teachers all the time. But somebody has to do it."

Lisa Snyder

JoAnn [illegible]

Kay Lobsiger

Marie Perrin

▲ GUIDANCE: Mary Ann Funk, John Mader, Jo[illegible]nn Harr[illegible]

Ken Sprunger

S[illegible]

L. Ger[illegible]

▲ CUSTODIANS: Helen Frosch, Helen Mathias, Laura Grogan, Lloyd Youse, Tom [illegible]ader, [illegible]ter, Hugo Fuelling.

B-100

English And Other's

B-100, an area of history skits, psychology rats and publications. B-100 was also the home of the elective literature and history classes. New language classes were added to increase the students knowledge of both the language and culture.

Maria Toledo—Spanish . . . Spanish Culture . . . Basic Spanish Conversation.
Carol Villanvicencio—Spanish . . . Basic Spanish Conversation . . . Advanced Spanish Conversation.
Bob Waters—Basic Speech . . . Sports in Literature . . . Basic Acting . . . American Literature . . . Basic Acting . . . American Literature . . . Stagecraft.
Jane White—Mythology . . . Adventures in Reading . . . Latin . . . World Literature.
Larry Yant—U.S. History . . . U.S. Government.
Walt Schroeder—Conversation German.
Anne Longtine—Interaction . . . Black Literature . . . American Literature . . . Short Story . . . Contemporary Readings.
Dave Lutz—German . . . German Sports and Culture.
Mary Marsh—Journalism . . . Mass Meidia . . . School Publications . . . Business English.
Sondra Mergenthal—Novels in Literature . . . Language Arts . . . Adventures in Reading.
Evelyn Phillips—Adventures in Reading . . . Language Arts . . . English Literature.
Max Eichenauer—Media Production . . . TV Production . . . Advanced Photography.
Louise Jones—Stagecraft . . . Basic Acting . . . Basic Speech . . . Advanced Speech.
Tom King—Living with Society . . . Sociology . . . U.S. Government . . . Advanced Government.
Pat Leuenberger—Living with Society . . . World History.
Diane Ley—French . . . Poetry and Creative Writing . . . French Culture.
Gene Aurand—U.S. Government . . . Social Studies . . . Economics.
Jan Austin—Reading Seminar . . . Language Arts.
Dave Bauer—U.S. History . . . Living with Society . . . Geography of Cities.
Tex Brooks—Psychology . . . Sociology.
Milt Sinn—Bible Literature . . . College Writing.
Shirley Pierce—U.S. History.

▲ Dan Lash (11), Lee Collins (12)

▲ Elaine Mallers (11)

▲ Steve Hathaway (11)

▲ Jean Bauermeister (10)

▲ Maria Toledo, Spanish

▲ Cindy McCracken (11), Ed Coile (10)

Reading

In past years, all freshman were required to do blue, yellow and sometimes white unipacs. This year, the colors were all combined.

Freshman English, by including poetry, fiction, non-fiction and grammar, allowed students to branch off in their experiences.

Freshmen met every other day in small groups and once a week in large groups. Large groups were used for films, and speakers.

The reading program centered around the machines used. The seven week course, was designed to increase speed and comprehension by the use of the tacho-matic (increased reading speed and reading in phrases); t-matic (increased readers span of perception); shadowscope, (increased speed and prevented the reading of the same lines.)

Mrs. Jan Austin said that the average reading speed for freshmen was about 230 words per minute. "This can be raised by doing regular class activities that the program offered," said Mrs. Austin.

The Theatre

▲ Dan Lash (11)

▲ Thom Bada (12)

▲ Deb Vinson (10)

▲ Sharon Sands (11), Angie Pate (10), Deb Penzimas (10)

The finer side

The finest of the Fine Arts at PHHS can be found in B124, The Little Theatre. In reality, it is a little theatre. Daily students walk up those two steps with wobbly knees, sweaty hands, and no breath. When he reached the floor, higher than the audience, all of a sudden, he is the player. Whether he is participating in an acting experiment or giving a speech, he is performing in the "Little Theatre."

For the first time at PHHS, an advanced class in speech was offered. Ten students met four days a week and quickly became a family.

▲ Gina Havert (11), Linda Engelhart (10), Sandy Thomas (11)

▲ Mary Vincent (11)

▲ Actors wore many faces

of the arts

▲ Mrs. Jones, Libby Ward (11)1), Kathy Klemm (12)

▶ Mendy Hill (9)

Poetry And Creative Writing

Jack and Jill

Jack & Jill,
went up the hill,
to fetch a pail of water.
But they met a man,
along the way, who said they hadn't ought.
"The water's brown." He said to them,
"From the factory down the way,
and get inside, didn't you hear,
the air's not safe today.

And Jack turned to Jill and said;
"My dear; we should return from whence we came,
for as I see it this old world will never be the same."

John Hubertz

Sunday Night

the thing very much that I dislike,
is sitting at home on a Sunday night.
my body feels so sick and meek,
because tomorrows starts a long, hard week.

it's not that the world gets me down.
it's not that my teachers make me frown.
but there is a reason on this Sunday night,
why my body trembles and aches in fright.

you see, my weekends aren't long enough,
and getting home early is really tough.
so the reason I feel like a messed up heap,
is beacuse I won't get my 12 hours sleep.

Mike Kanter

Rain

Rain falls on roof tops,
Runs to the edge and gently
Descends to the ground.

Rick Johnston

What is it, can you tell me,
More brilliant than a diamond by far?
A single drop of water
On the windshield of our car,
Catching all the sunlight
In a placed piece of melted frost;
Reflecting it all back in a miniature sun,
Soon to be evaporated and lost.
Shining in my eyes,
A firey prisim of light
Hundreds and thousands of miniature fires
A most inspiring sight.
But now the star if fading
The car is turning from the sun
And the drop is just a drop now
And is blown away and gone.

....Judy Lamirand

ISHBILLYONTINDOTINBOBOSKEDETINDOTIN
This is how I view myself
A life with no meaning within
Just many ideas from books on a shelf.

Searching to find myself, like everyone my age,
Trying to find where I am going, not knowing where I've been,
Someday I will know who I am, but until I find that page
ISHBILLYOTINDOTINBOBOSKEDETINDOTIN

...Lois Mansfield

A Tree

I see the world from a different view
I can't see it in the same way as you
I'm rooted far into the solid ground.
If I want a change I can't move around.
I remain in one place while the world passes by
I was born where I stand, where I stand I will die
It's a boring life, a lonely one to live
But I am important, and have a lot to give
If it wasn't for me, all life would soon die
Choking slowly, with no oxygen supply
So I'm very humble, yet proud to be a tree
A tall and mighty race are we

Kelvin Quinn

School books are kinda lonely
Teachers scribble in them
Students are always pounding on them
Dogs chew them up. But why?
My words aren't meant to harm you
I'm here to help you, to teach you
And even though a book can't speak,
It says a lot. Yet nobody will listen

...Lois Mansfield

Walking In The Snow

It is when I'm tired and bored,
That I feel the need to be alone.
So I walked through a snow-drenched woods
Which takes my mind far from home.
And as I watch the sparkling snow
Things seem so single and plain;
While the trees stand perfectly still,
The whole world seems so tame.

Mike Kanter

Peace

So many seek peace
Yet they know not where to look
It is not hiding
in books
in chemicals
in demonstrations
or in paintings
peace lives within you
and it is for you to find it
for a man at peace with the world
is first at peace with himself

Brian Stevens

▲ Deb Flye (11) in history discussion.

▲ Steve Sprunger (11) Klu Klux Klan report.

HISTORY

Students had their choice.

All social studies students were given the choice of following a traditional or individualized program. Though split by learning processes, everyone was involved in similar large groups and field trips.

Instruction was supplemented by field trips to the City-County Building and to Washington, D.C.

▲ Brian Dailey (10), Dave Barnes (10).

▲ Dan Lash (11), Elaine Mallers (11), Linda Ward (11).

▲ Janet Kuhn (11).

▲ Peg Lucas (9), Rudy Castillo (exchange student).

▲ Neil Richter (11), Mr. Dave Lutz, German

Language

Wayne Phipps, a student at Southwick, won the Panasonic tape recorder raffled by the French Club. The money from the raffle was used to help finance the trip to France during spring vacation. "There's so many things I want to get done in the club, but there just isn't enough time," said Mrs. Diane Ley, club sponsor.

The Oktoberfest, sponsored by the German Club, was a fine opportunity for new German students to get acquainted with the club and some of the members. Everyone at the Oktoberfest was served chicken, or bratwurst, potatos lad, sauerkraut, homemade breat and rootbeer.

Purses, plaques and candles were sold at the Spanish club bazaar during the home basketball games this season. "We made somewhere over $100 at the bazaar," said Pam Walker, president.

The items that were sold were donated by the Spanish club members. The main attraction of the bazaar were the wooden plaques made by Bill Larson. "They sold like hot-cakes," said Bill.

MEDIA

As a warm-up exercise to get used to being in front of the television cameras, Television Productionists, had to prepare and read a 5-8 page speech. From then on, the camera jitters were over.

The Match Game "mock" television show created, staged and produced by the Television Production class, featured guest celebrities Mrs. June Moord, Mr. Tom O'Keefe, Mr. Thomas King, Mr. Edmund Zapp, Miss Kim Rutledge, Mrs. Cindy Dobbins.

Media Now was a course designed to study and work with the media. Students created an ad story board, commercials, and film. Programmed instructional workbooks were used to allow each student to progress through the course at his own pace.

▲ Rick Johnston (11)

▲ Kurt Hegerfeld (11)

▲ Jim Young, Tom O'Keefe, Cindy Dobbins, Tom King, June Moord, Ed Zapp.

Sociology

▲ Deb Walsh (11).

▲ Ron Neal (11).

Experiment

The rats invaded the B-100 area again this year. "Ugly, Charlie, Rat, Albino, Ernie," were affectionate titles for these experimentee's. After the rats, Mr. Tex Brooks and the class worked on sensory preceptions and personality experiments.

The sociology department joined forces with the English department by putting on several one-act plays that dramatized some social problem. After the presentation, question-answer sessions followed.

"Mr. Brook's class is really open," said Dan Darrah. He told us at the beginning of class that embarrassing subjects and argumentative stances would be presented, but that we should see the class existing for the purposes of discussion."

▲ Lois Mansfield (12), Carolyn Flye (11), Cindy McCracken (12).

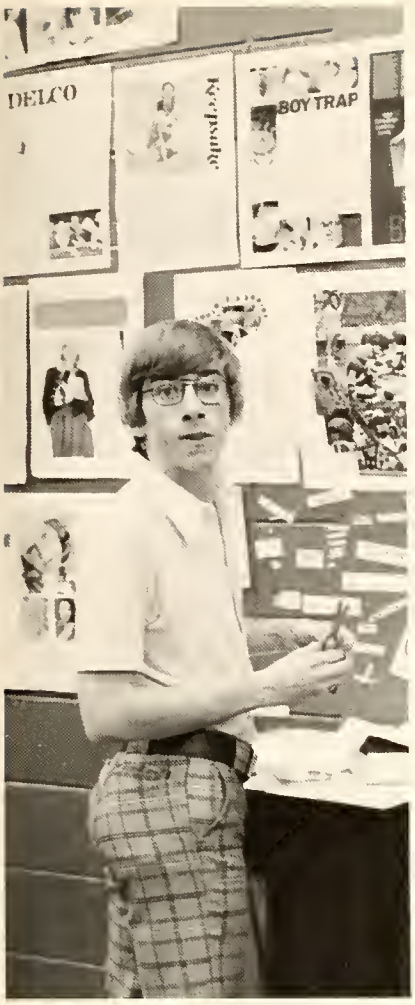

▲ Brian Wagner (10).

▲ QUOTE: Tim Bristow, Penni Walker, Sandy Thomas, Sharon Duffy, Brian Stier, Brian Wagner, Scott Herbst. Standing: Marta Salig, Dave Hensch, Jim Amstutz, Kathy Rulka, Bridget Marshall, Ruth Brown, Tom O'Keefe, Dan Darrah.

▲ INDIVIDUALIST: Brian Jump, Kathy Rulka, Bridget Marshall, Dan Darrah, Tom Guevara, Tom O'Keefe, Jim Amstutz, Julia Becker, Dave Hensch, Sharon Duffy, Penni Walker.

▲ Becky Bolds (12), Sharon Duffy (11).

▲ Brian Jump (11), Kay Register (12).

▲ Mrs. June Moord, Tom O'Keefe (11), Steve Hathaway (11).

Journalism

QUOTE entered several issues in national newspaper contests with hopes of winning in the graphic arts category. Many staff members were awarded the Quill and Scroll pin for outstanding work in journalism.

INDIVIDUALIST staffers spent several days and weeks on the many in-depth features carried in the five issues. Editor Brian Jump and Dave Bouwkamp went to Indianapolis to interview proponents and opponents of the ERA amendment.

TRACES editors Kay Register and Becky Bolds completed layouts and design ideas early last summer while attending the Indiana University High School Journalism Institute.

Language Clubs

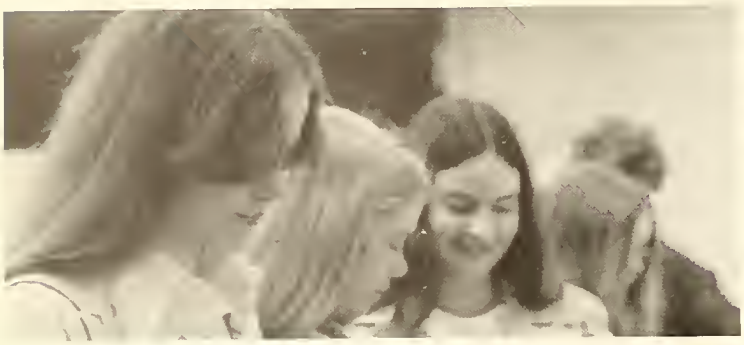

▲ GERMAN: Carol Howard, Candy Brumbaugh, Jody Jump, Jeff Brown, Janine Speith, Janye Jenkins, Cindy Doctor, Carolyn Harris, Lori Fritze, Tracey Stirnkorb, Jeff Bearman, Steve Westorick, Ken Kessler, Mike Runyan, Cindy Doctor, Deb Funk.

▲ FRENCH: Steve Ferdon, Mike Barnes, Greg Deis, Dave Shriner, Nancy Gray, Mike Wendling, Sue Kirkpatrick, Sarah Kemp, Lynn Miller.

▲ LATIN: Diane Divis, Joan Guest, Vicki Jones, Millicent Stevens, Dawn Stuckey, Kathy Stover, Erin Carroll, Sue Sonnek, Debbie Hoagland, Dave Rippe, Tim Coolman.

▲ SPANISH: Pam Walker, Janet Parker, Diane Emenhiser, Janice Leichty, Bill Larson, Paula Foisy, Pam Durick, Nina Wagner, Debbie Klaehn, Pat Voelker, Debbie Spiker, Pam Brisch, Theresa Gunter, Sandy Campbell, Kent Mitchell, Matt Bonahoom, Tammy Beeler, Sharon Hunter, Mindy Spiker, Sue Daughterly, Barb Aschliman, Andy Smith, Bridget Marshall, Barb Nantz.

▲ Spanish Club bazaar booth

▲ Jackie St. John (10), Joleen Yeager (10), Mr. Bonahoom.

Sondra Mergenthal

Jan Austin

Carol Villavicencio

Shirley Pierce

Bob Waters

Pat Leuenberger

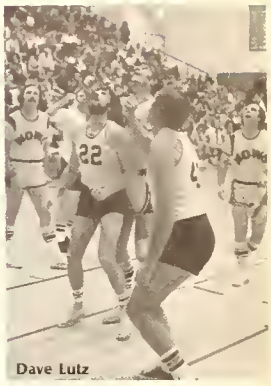
Dave Lutz

White

David Bauer

B100 Teachers

Norma Guerin June Walt

Maria Tol

Mary

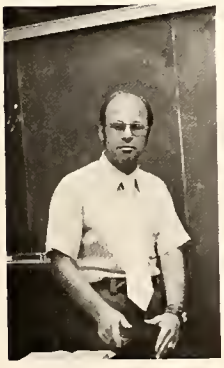

Ge

Tom King

Anne Longtine

Dave Ley

Louise Jones

Walt Schroeder

Evelyn Phillips

C100

▲ Tammi Malay (12)

▲ Robbie Pauley (11)

▲ Jim Ricks (11)

▲ The greenhouse

► Nancy Gray (11), Mr. Miller

▲ Greg Knox (10), Steve Hockemeyer (11).

▲ Greg Creghead (9).

▲ Cindy Smith (10), Mardi Salig (9).

Chemistry Physics

Tapes, lectures, and re-listening to tapes to get the infomation missed the first time around, were all a part of living with Chemistry and math.

The system change this year did not change the programmed approach to Chemistry. Two-hundred-eight pages of unipacs were used, together with labs and tapes to help the students gather the information needed to pass the unipacs with satisfactory grades.

Labs helped students understand the concept that the unipac tried to get across. Students interested in better grades could complete optional unipacs or advanced labs.

Those in Advanced Chemistry who did not have the advantage of an individual set-up, received more teacher-guidance because the course was more difficult. Lectures instead of tapes were used in the classroom.

Biology

Experimentation played a vital role in this year's biology class. The classes tackled labs dissecting plants and animals. Many students worked at their own pace with faculty-prepared unipac's and labs.

Human Physiology, the study of the process of the human body, involved study of the circulatory and digestive systems.

The aquarium and animal room fascinated many biology and zoology students with creatures such as guppies, rabbits, mice, rats, chinchillas, tarrantulas, and a venus fly-trap.

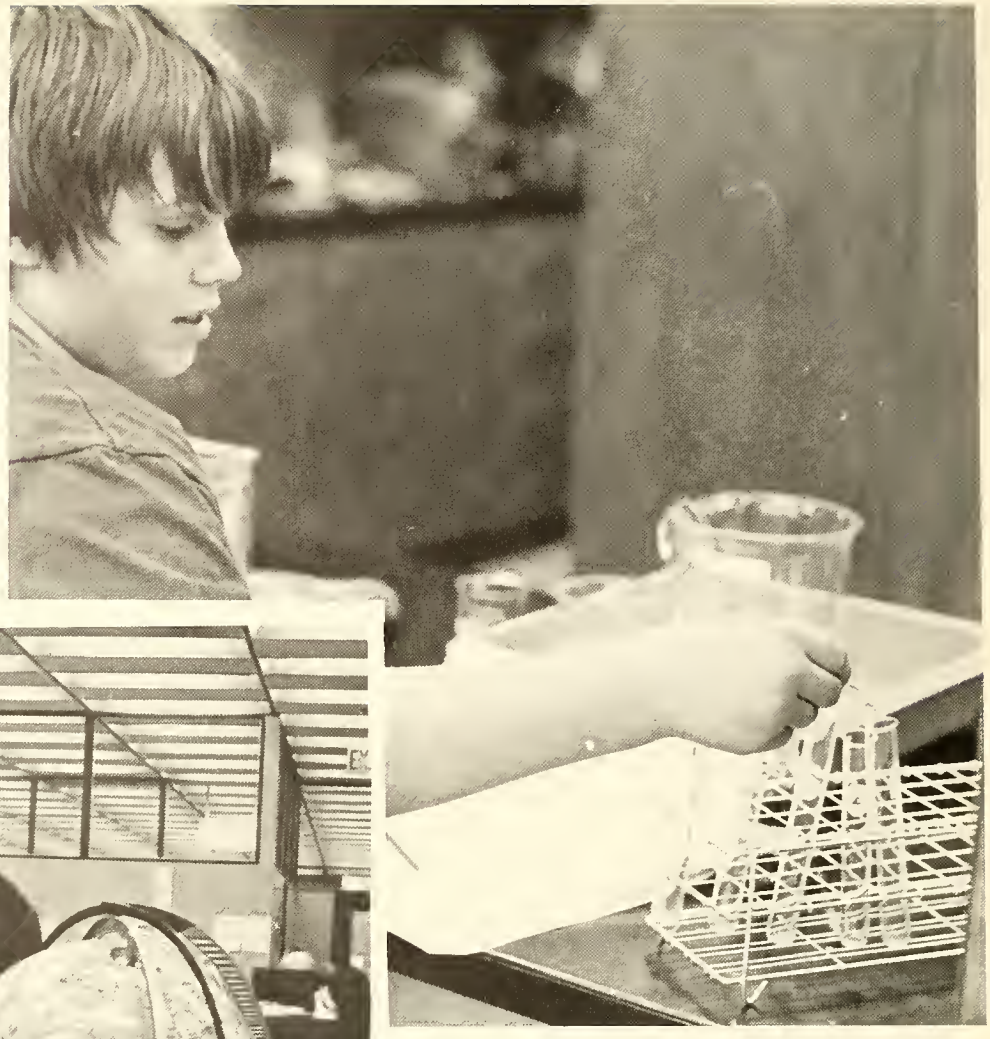

▲ Jim Dietz (9).

▲ Carmen Jones (9).

▲ Doug Guiler (9), Bill Derbyshire (9).

▲ Mark Zimmanck (10), Bruce Everson (10).

. . . Science

▲ Mr. Lee, Cheryl Numtz (10)

▼ The greenhouse.

▲ Kelly Collins (10) and Janet Lagassie (10).

▲ Mr. Keith Menzie, Terry Johnson (11).

▲ Tammi Brown (9)

▲ Paula Walt (11), Sandy Creveling (10)

▲ Greg Schmidt (9)

▲ Steve Ferdon (9), Doffrey Billingsley (9), Dan Blauvent (9)

MATH

MATH: facts, figures and numbers made enjoyable by the sometimes funny "jokes" cracked often by algebra teacher, Mr. Duane Snyder. Those jokes make the hours of erasing over seemingly unsolvable math problems somehow bearable.

When it comes time for students to figure up their own income tax, those lucky enough to have had Mr. Everett Sauders will be a step ahead of the game, since they spend several days practicing making up the forms.

Most of the math students could work at their own pace through the courses since most of the work was contained in unipacs.

▲ Tammi Brown (9), Tammi Coy (10)

▲ SKI CLUB: Brian Jump, Scott Archibold, Steve Hockemeyer, Jackie St. John, Elaine Spirou, Cheryl Mader, Chris Douglass, Becky Lobsiger, Scott Herbst, Cindy Wyman, Julie Thieme, Jim Koch, Beth Spencer, Dave Bouwkamp, Cheryl Gardner, Robin Cole, Carol Huffman, John Neiger, Dan Darrah, Neil Richter, Dave Kortum, Dwight Zimmerman, John Fritz, Mike Gilman, Chip Niday, Rex Clifton, Elaine Galland, Kurt Hegerfield, Heidi Spieth, Janine Spieth, Kitty Kelly, Dottie Brendell, Carla Heasten, Jo Morris, Sue Foltz, Lee Twitchell, Shelly Miller, Tammy Goeglein, Deb Bruce, Nancy DeWeiss, Kathy Gurney.

▲ FLYING CLUB: Dave Johnson, Brian Miller, Andy Bolds, Todd Stalhet, Gary Brooks, Kelly Michell.

▲ SPEECH TEAM: Sondra Nygren, Renee Garcia, Louise Jones, Paula Murnan, Kathy Klemmn, Kelly Collins, Libby Ward, Mike Geiger, Ed Coile, Dan Cochren, Brian Stier.

▲ ECOLOGY CLUB: Kevin Hendricks, Karl Fuelling, Steve Keys, Mr. Flickinger, Mike Gillman, Carol Huffman, Pam Long, Karen Meyers, Mr. Weidemeier.

▲ HOME EC CLUB: Maridee Beard, Angie Rauch, Helen Shoaff, Shelly Reed. Row 2: Terry Johnson, Phyllis Caudill, Kim Goodspeed, Denise Reynolds, Cathy Van Dreisch, Carmen Jones.

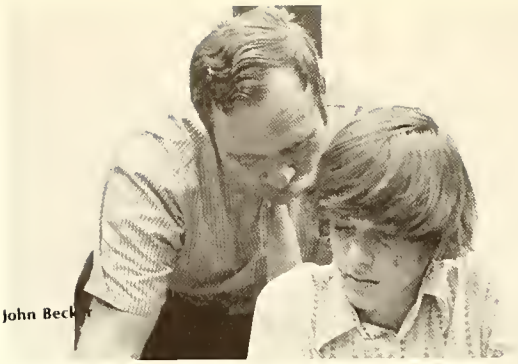
John Beck

Sue Harl[illegible], Bev Lietchfield, Sylvia [illegible]

C-100 Teachers

Gordon Cole

Rick Flickinger

Mike Ehing

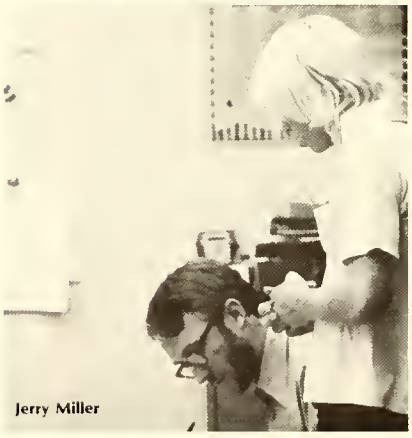
Jerry Miller

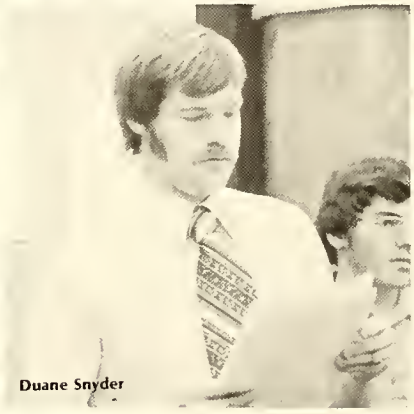
Duane Snyder

Mike Lee

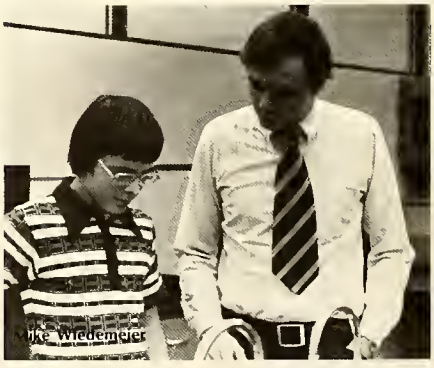
Mike Wiedemeier

Linda Sipe

Jerry Amstutz

Dick Schilling

▲ Ken Taylor (10)

▲ Greg Johnson (12), Dan Diehl (12), Paul Thornton (12)

D-100

Harding's Graphic Arts lab could have given any professional lab stiff competition. The specialized equipment made all kinds of printing jobs possible.

The offset printing press rolled off copies of the school newspaper, QUOTE and the school magazine, INDIVIDUALIST. Journalism staffers were aided in running the press by Doug Klenke and Mrs. June Moord.

Letterpress equipment enabled the Graphic Arts department to make personal stationary. The small roller press ran off name cards for business and graduation.

Verrill Rider—Business Law . . . Business Machines . . . Typing 3.
Gervaise Bastian—Office Practice . . . Business Machines . . . Shorthand 3-4 . . . Special Business Lab.
Mildred Colderbank—Foods
Arnie Ball—Typing 1-2 . . . Advanced Boys P. E.
Joyce Goodin—Bookkeeping . . . Typing
Gail Moake—Shorthand 1-2 . . . Typing
Joyce Nicole—Child Care . . . Home Nursing
Arnold Oetting—Record keeping
Beth Shaffer—Foods
Dan Shaw—Woodworking
Arlene Smuts—Clothing
Tom Stuckey—Metals . . . Electricity
Mr. Stan Allen—Business Math . . . Typing
Jim Dupont—Mechanical Drawing . . . Photography
Bob McKinnon—Auto Mechanics

▲ Mrs. Joyce Nicole, Mrs. Cindy Dobbins

Home Ec

Although dishwashing was usually drudgery, those taking Foods at least performed the washing duty with a full stomach. During the semester, 20 unipac's on soup, breads, simple suppers and desserts were required. Part of the learning came from not only preparing food but also in serving it elegantly.

Dishes were served to classmates and teachers administrators and even news media representatives, Pete Torrey and Tom Campbell.

Sewing staged a fashion show featuring slack sets and long dresses.

▲ Dan Diehl (12), Brian Garrison (10), Larry Campbell (11).

▲ Deb Vinson (10).

▲ Kelly Starke (9).

▲ Sue Duffy (12), Pam Yeoman (12).

▲ Renita Longardner (12).

FWRVC opens to Harding

The Fort Wayne Vocational Regional Center offered extra training to some 15 students from Harding this year. Among some of the programs taken by the students were Automotive Operations, Metal Trades, and Data Processing. Some of the programs offered part-time "on-the-job" training stations to the students.

One of the most successful programs taken by Harding students at RVC was Data Processing. Three Senior girls enrolled in this program received training in key punch and computer operations. The girls being trained attended many social events, met many interesting people, and became active members of OEA (Office Education Association). Through the OEA, they visited Indianapolis and Chicago to compete in "office practice" competition.

▲ Kay Register (12).

▲ Linda Zimmanack (12).

▲ Cheri Berry (10).

"Like in a real office"

This year 13 girls in the new Intensive Business Lab learned to work in a business atmosphere. Most of the girls taking the two-hour course intend to pursue a secretarial career. "It's really nice to have our own desks. It makes us feel like real secretaries. We never get bored, because there's always something to do."

The Lab is set up like an office with secretaries, an office manager and a supplies manager. The set-up also includes a person in charge of payroll who gives out simulated checks each week. The girls take dictation, compose their own letters, and do jobs for companies like General Telephone and Mutual Security. If the work is not acceptable, it must be redone—just like in a real office!

▲ Paula Crowell (11).

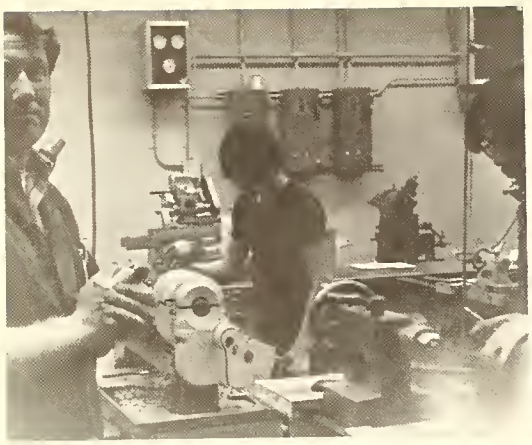

▲ Mr. Tom Stuckey

▲ Tom Wiehoff (12)

▲ Connie Holli (12), Doffrey Billingsley (9)

▲ Mr. Jim DuPont

▲ John Gross (11)

Shop Class

Tucked back in the east corner of the school is an orderly array of tools and machines that enables Industrial Arts students to build and repair items brought in by faculty and other students. When the boys finish with the "small stuff" they move into the heavy work of rebuilding engines, rotating engines and repairing the body of a car. Many of the faculty brought their cars into the shop for tune-ups and tire balances.

Although the Industrial Arts area has been traditionally considered no-girls territory, the young ladies at Harding broke the mold and enrolled in some of the "greasier" classes.

▲ Mike Davis (11)

D100 Teacher

Mildred Colderbank

Bob McKinnon

Stan Allen

Joyce Nicole

Dan Shaw

Arlene Smuts

Gail Moake

Arnie Ball

Jim Dupont

Sharon Gephart, Carol Duchine, Phyllis Kerr

Verrill Rider

Joyce Goodin

Arnie Oetting

Gervaise Bastian

Beth Shaffer

the ARTS

As the football players trudged their way through the mud and slop, the band was also going through such gruelling tactics getting ready for their job: entertaining the half-time audiences.

The Choir and Band both received high ratings at contest.

In art, the students made hook rugs, pottery, oil landscapes, clay pots and abstract paintings.

Josepy Faurote—Art

Jerry Freeze—Art

Tom Snider—Marching and Concert Band

Sue Nelson—Vocal Music

▲ Lori Clark (11)

▲ Concert Band

▲ Angie Smith (11), Chris Engdal (12)

▲ Pep Band

▲ Dan Lash (11)

▲ Kathy Klemm (12)

▲ Don Knox (11)

▲ Chris Engdahl (12), Ruth Hesse (11)

Music

The music area is one of the most fascinating and interesting areas in the school. Taking vocal lessons from Mrs. Sue Nelson, practicing with your vocal or instrumental ensemble to try to get that 1st rating at NISBOVA contest, learning to master a new instrument, trying to work demerits off that Mr. Tom Snider gave out, or just plain observing others were all activities which took up many free mods for PHHS students.

Classes offered this year were "Rudiments of Music" and "Music Theory!"

▲ Sandy Funk (11), Teri Weidman ( )

▲ Tom Sprunger (10), Margret Braeking (11), Steve Iden (12), Diane Cowan (11)

▲ Marcia Leininger (11)

▲ Marching Band during routine practice

NISBOVA rates Harding a First

Parades, football games, and marching contest were some of the highlights of the 1974 marching season.

With a year of experience the Marching Band earned a first place rating at NISBOVA State Marching Contest.

During the summer, the band practiced once a week on parade routines that helped them to win first place over New Haven in the New Haven Day's Parade.

August through November were spent working out football and contest routines after school.

This past year, for the first time, freshman were initiated to the band by senior members. A little shaving cream, perfume, whip cream, and hair spray formally welcomed them to the band.

▲ Margie Sharp (12), Chris Wyss (12), Lori Clark (11)

1883050

◄ WIND ENSEMBLE: Row 1: Janet Parker, Tracey Kattman, Terri Tevis, Nancy Nave, Linda Lanning, Millicent Stevens, Lori Clark, Kelly Handschy, Bev Marr, Kathy Klemm, Nita Hoppe, Sandy Funk, Linda Zimmanck. Row 2: Karl Kostoff, Tim Bristow, Steve Clendenien, Diane Cowan, Liz Parrish, Teresa Ginter, Dawn Stuckey, Matt Kemp, Kevin Hendryx, Mike Runyan, Steve Raatz. Row 3: Tom Goeglein, Rick Ahr, Steve Hockemeyer, Don Knox, Dennis Emerick, Steve Iden, Mendi Beatty, Margaret Braeking, Janet Miller, Mike Delucenay, Bob Nollen, Mark Porter, Mark Anderson.

◄ CONCERT BAND: Sue Crabtree, Beth Franke, Linda Klenke, Erin Hazlett, Marta Salij, Linda Funk, Bridget Marshall, Kathy Miller, Terri Wiedman, Rhea Arthur, Judy Lamirand, Nancy Motter. Row 2: Janice Liechty, Dianne Dimit, Janet Lagassie, Julie Johnson, Neil Clark, Jody Jump, Diane Emenhiser, Susan Daugherty, Randy Snyder, Matt Day, Sara Kemp, Patty Johnson, Ruth Brown, Sandy Plumley, Bambi Hantelman. Row 3: Dodie Sherman, Barb Thomas, Lori Hoover, Tom Bilznoff, Doug Guiler, Theresa Braeking, Jeff Beutel, Greg Cox, Linda Bracht, Scott Larsen, Cheryl Brown, Mike Gillman, Tom Sprunger, Mark Moucher, Kent Snyder, Gary Smith, Bob Bowser, Randy Hathaway, Frank Plettner, Randy Ahr. Row 4: Mike Pettit, Richard Leggitt, Stacy Turner, Ed Coile, Martha Braeking, Dottie Brendell.

Hawkettes

The Hawkettes performed as "an added attraction" to the Marching Hawks once again this year. The Hawkettes also had their chance to entertain the basketball crowds during halftime.

▲ Kay Register (12), Lois Mansfield (12)

The Hawkettes performed with band for five games and with such shows as Solution to Pollution, Windy City Dialogue, and their contest show including hit songs, Lover, Tattoo, Mama, and Aquarius—Let the Sun Shine In. The pom-pon girls spent everyday after school for over a month rehearsing with the band for NISBOVA Marching Contest. The Hawks and Hawkettes brought home a superior rating. One of the judges' comment's about the Hawkettes was, "classy pom-pon girls!"

The Hawkettes performed at four basketball games entertaining with songs as Ironsides, the Sound of Philadelphia, Pink Panter, their own version of Tattoo, and Franco's Italian Army.

▲ Sandy Thomas (11).

▲ A pom-pon line-up.

▲ JV-sitting—Beth Arnold, Donna Schaeffer, Carla Heaston, Julie Herbst. Standing—Holli Dennis, Mindi Hill, Karen McComb, Tia Webster, Paula Beadows.

▲ Varsity-sitting—Diane Cowan, Kris Douglas, Joyce Dillon, Tammy Mayle, Kay Register (captain), Millicent Stevens, Kathy Klemm, Peggy Hernicz (JV captain), Lois Mansfield. Standing—Lina Ward, Paula Murnan, Sandy Thomas, Cheryl Mader, Diane Emenhiser, Angie Smith, Marcia Leininger, Brenda Wyatt.

The pom-pon girls were under the supervision of advisor Mrs. Sue Nelson, Kay Register served as captain of the Varsity Corps and Peggey Hernicz served as JV captain.

Concert Band

At least one day out of every week during the summer, members of the Concert Band are pounding the pavement, practicing marching skills and giving their instruments some use. The practice payed off as evidenced by the first place awards they earned in the Grabill Parade, and New Haven Days plus the second place awards they won at the Strawberry Festival and at the 4-H Parade.

Four band members were recognized at the end of the year for being outstanding. The Outstanding Freshman Award went to Frank Plettner. Mike Runyan won the Outstanding Sophomore Award. Teresa Ginter took home the Outstanding Junior Award and Steve Iden won the Outstanding Senior Award.

▲ Linda Klenke (11), Erin Hazlitt (10)

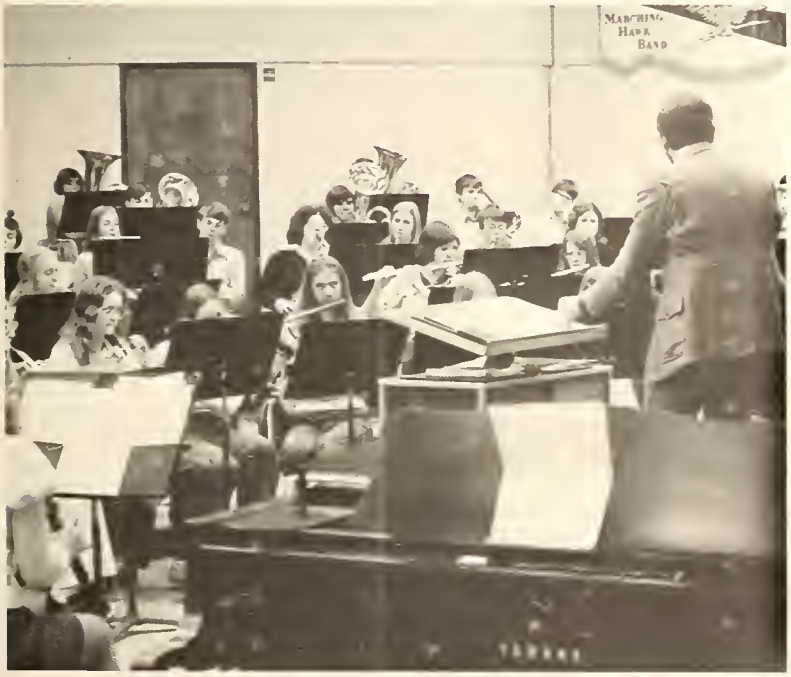

▲ Bev Marr (10), Kathy Miller (11)

▲ Liz Parrish (11), Janet Parker (11), Millicent Stevens (10)

▲ Patti Johnson (11)

▲ Concert Band at football game

▲ Barb Greene (12), Paula Murnan (12), Brad Jacobson (12).

▲ Ann Elliot (11)

▲ Ralph Ullery (12)

▲ Greg Hughes (11)

▲ Don Corah (11)

ArtArtArt

"We really get more into art this year than we did last year," said Chezron Neal. "Last year we learned about how to letter neatly, macrame bottles, draw landscapes and paint them."

Advanced Art students have concentrated on sculpture throughout the year. Many drew self-portraits by looking at their reflections in a hand mirror. Another sculpture assignment required students to draw a sculptured figure of a person sitting on an overturned trash can.

A new twist for rug weavers came with an assignment requiring them to interweave macrame into traditional hooked rugs.

Art is quite individualized. Those taking Advanced Art can set their own projects and work at their own pace.

▲ Matt Niblick (11)

SWING CHOIR

CONCERT CHOIR

▲ Sondra Nygren (12), Tammi Koehl (10)

▲ Christmas concert.

▲ Becky Sheahan (12).

▲ Sue Ellen Winchester (11), Julie Miller (11), Chris Douglass (11).

CHOIR

Perhaps the highlight of the year for the music department came with the presentation of their second annual Spring Concert. The theme for the evening was "An Evening in MacArthur Park." The entire evening, including an art show, gave Harding friends and patrons an opportunity to see skills practiced for hours finally put into practice.

"An Evening in MacArthur Park" spotlighted senior talent. Larry Hoeppner joined Paul Peconge in a medley comprised of "Bridge Over Troubled Water," and "You've Got a Friend." Dorothy Kyrou and Dan Cochren sang, "I Choose to Follow You." Dennis Emerick, Margaret Braeking and Steve Iden were featured in "Burgler's Holiday." The finale, "MacArthur Park" featured soloist Mark Porter and interpretive dancer Elaine Mallers. They were accompanied by Kris Engdahl.

E100 Teachers

Joseph Faurote

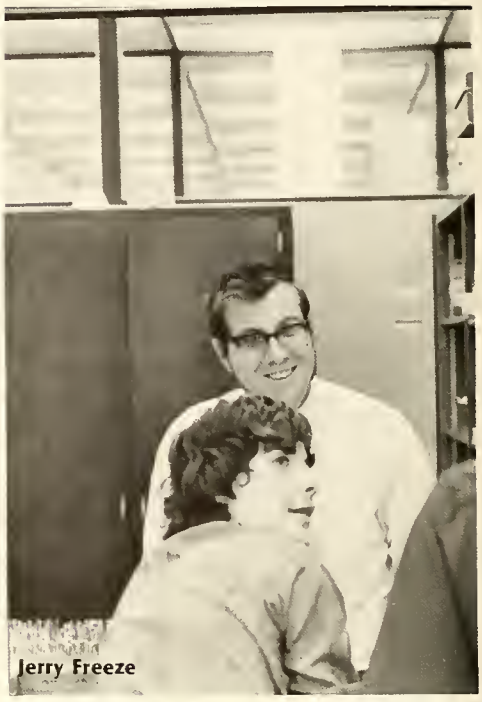

Jerry Freeze

Harlan Frick

Nelson

E-100 The "Extra" Classes

E100 is the "artsy" area of Paul Harding where skill is developed and put into use. But the "putting-into-use" time most often turns out to be the fun-time. One time 27 students packed themselves into one practice room. Another time a human arm was painted totally in red, just to see the effect. Clay creations produced lots of wild guessing games.

E100 was the birthplace of the Marching Hawks, Hawkettes, Swing Choir, Acapella Choir, Concert Choir and Concert Band.

Mr. Arnie Moser, hidden under paintings and a temporary wall in E100 taught special education classes, the first of its kind at Paul Harding.

Joseph Faurote . . . Art . . . Advanced Art
Jerry Freeze . . . Art
Thomas Snider . . . Concert Band . . . Wind Ensemble . . . Theory of Conditioning
Sue Nelson . . . Concert Choir . . . Acappella Choir . . . Rudiments of Music . . . Bach to Rock.
Alice Sheak . . . Physical Education . . . Cadet Teaching . . . Camp Counseling.
Harlan Frick . . . Physical Education.

Alice Sheak

▲ Matt Feipel (9)

▲ Ken Presson (9)

▲ Curt Dolby (11), Randy Oetting (10)

▲ Jim Adams (11), Keith Chapman (10), Scott Harris (10)

Boys P.E.

Flag football, gymnastics, racquetball, badminton, and basketball activities filled the boys schedules in Boys Physical Education this year at Harding. With three gym floors available, many sporting activities were possible.

Sportsmen in Mr. Arnie Ball's class got a chance this year to play the teacher role. Once during the semester, each of the boys made up a set of lesson plans for a class at Southwick Elementary School. In the class, they taught various games.

In the 1974-75 year, Miss Alice Sheak made out a schedule of activities that include Slim and Trim, Judo, gymnastics, and badminton. The girls were to have all of the activities completed in a 3 week interval.

► VARSITY CLUB: Neil Ropp, Scott Archbold, Dave Hart, Steve Frazier, Tom Meadows, Dick Miller, Brad Stevens, Rich Marr. Row 2: Brad Jacobson, Julie Thieme, Elaine Mallers, Terri Watson, Chris Wyss, Cindy Wyman, Cheryl Fitch, John Hasch, Bob Guevara, Brian Jump, Matt Bonahoom.

► STATE TRACK WINNERS: Brad Jacobson, Steve Frazier, Larry Knox, George Doehla, Coach Jerry Amstutz.

▲ STUDENT CONGRESS: Deb Walsh, John Mader, Angie Pate, Row 2: Jim Uebelhoer, Mendi Hill, Holli Dennis, Tammy Goeglein, Joleen Yeager, Roger Ginter, Scott Archbold, Dennis Emerick, Lee Twitchell, Gil Boldt.

▲ Graduation breakfast honoring award-winners and honor students.

Harding begins new honor society

Dawn Matzat and Joann Stutzman were named recipients of a Paul Harding Scholarship in the amount of $200. The scholarship is awarded each year to a graduate of any East Allen County high school who has need and plans to enter vocational training.

George Doehla won a scholarship to Indiana University; Sondra Nygren won an academic scholarship to Indiana State University; Chom Sun Oh won a basic grant scholarship to Indiana University; Jim Koch won a football scholarship to Butler University and John Mader won an academic scholarship to I.U.

Jeff Brunett was named the recipient of the Sertoma Award in late May. Jeff Monce won a Gold Key Award from L.S. Ayres as did Deb Flue for their art entries in the yearly art show.

Gil Boldt was chosen "Student with Most Scientific Aptitude," by ITT. He was one of 14 students representing the top 5% of their class who received certificates for academic achievement. Others named were: Jeff Brunett, Lisa Conrad, Kristine Engdahl, Gerald Griffin, Susan Guthrie, John Hasch, Steve Iden, John C. Mader, Julie Periguey, Andrea Papiez, Dave Rippe, Sue Sonnek and Patti Sorenson.

Several students at Harding won Hoosier Scholarships: Keith Arnold, Gil Boldt, Jeff Brunett, Lisa Conrad, Mike Day, Beth Ehresmann, Dennis Emerick, Kris Engdahl, Steve Feipel, Sandra Funk, Carol Gotschall, John Hasch, Cynthia Kahlenbeck, Mary Kaplanis, Linda Lanning, John Mader, Lois Mansfield, James Matthews, Dawn Matzat, Tammy Mayle, Becky Mitchell, Joelyn Morris, Sondra Nygren, Andrea Papiez, Julie Perriguey, Steve Raatz, Kay Register, Sheila Rexrode, Dave Rippe, Sue Sonnek, Mark Taylor, Lee Twitchell.

Four juniors have been awarded certificates and pins by the Gamma Lambda Chapter of Kappa Kappa Kappa: Jon Safran, Janet Miller, Dave Linihan, Rick Johnson. These juniors represent the top one percent of their class.

The following students were inducted into the Paul Harding Honor Society:

Lynne Ault, Gilbert Boldt, Catherine Bonahoom, Jeff Brunett, Lisa Conrad, Gail Doctor, Sue Duffy, Becky Ehresmann, Dennis Emerick, Kristin Engdahl, Lori Everson, Sue Foltz, Alanna Fox, Sandra Funk, Gary Ginter, Lori Glendening, Carol Gotschall, Gerald Griffin, Susan Guthrie, Howard Hamilton, John Hasch, Julia Hendricks, Laura Hunsaker, Steve Iden, Cynthia Kahlenbeck, Mary Kaplanis, James Kearns, Kathy Klemm, Joyce Kohlmeier, Linda Lanning, John Mader, Lois Mansfield, Dawn Matzat, Tamara Mayle, Cindy McCracken, JoElyn Morris, Sondra Nygren, Dianna Odneal, Andrea Papiez, Julie Perriguey, Mark Porter, Stephen Raatz, Angela Register, Sheila Rexrode, David Rippe, Becky Sadler, Sue Sonnek, Patti Sorensen, Mary Spencer, Mark Taylor, Kathy Thomas, Lee Twitchell, Theresa Votaw, and Pamela Walker, Barbara Aschliman, Barbara Backus, Julia Becker, Dale Bienz, Ron Blauvelt, Linda Bracht, Joyce Dillon, Diane Divis, Cheryl Doenges, Christine Douglass, Dan Figgins, John Fritz, Lori Fritze, Teresa Ginter, John Gross, Kim Heitkamp, Peggy Hernicz, Ruth Hesse, Dianne Hillyard, Lori Hinrichs, Rhonda Huntine, Rick Johnston, Michael Kanter, Steve Koeneman, Mark Lazzer, David Linehan, Renita Longardner, Tim Meredith, Janet Miller, Keith Miller, Lynn Miller, Michele Miller, Nancy Nave, Chom Son Oh, Thomas O'Keefe, Elizabeth Parrish, Robert Pauley, Carrie Pritchard, Kelvin Quinn, William Reichhart, Cheryl Ritchie, Jonathan Safran, Dennis Schisler, Susan Schoot, Thomas Schwartz, Deb Silvey, Angela Smith, Priscilla Snowdon, Elizabeth Spencer, Steven Sprunger, Craig Steiner, Brian Stevens, Terri Tevis, Julie Thieme, Kimberly Wacasey and Bernita Wilson.

▲ Paul Harding Honor Society induction.

HAWKS BEAT BULLDOGS

▲ Thom Bada (12), Coach Becker

▲ The crowd waits for victory

► Rivals clash

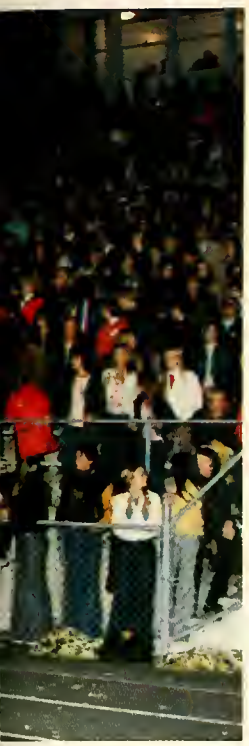

▲ "The Bonahoom Award."

Green and gold victory

Stealing New Haven's sign . . . Hush Day . . . not talking . . . Mr. and Mrs. Irresistible, John Pfeiffer, Peg Lucas . . . Peg McAllister, Fall Festival Queen . . . tears, crown . . . Becker Barrel . . . the endless caravan . . . colorful floats . . . flashing lights . . . a police escort . . . tense coaches . . . shakey teams . . . sparkling band . . . New Haven cheering their team on . . . the pom-poms getting trampled . . . screaming, yelling, cheering the guys on . . . counting down the seconds . . . winning . . . running out and taking the Barrel . . . running it back into the locker room . . . congradulations . . . driving 90 mph back to the dance at Harding . . . then dancing til' you were dead . . . the Fall Festival . . . Harding's homecoming celebration . . . 1974

▲ On their way to victory.

▲ Dave Bouwkamp (11), Paul Thornton (12)

Hawks
40
Hawk
4

▲ Brad Jacobson (12)

▲ George Doehla (12)

▲ Greg Breeden (11), Jeff Tsiguloff (12), Ken Boyd (11), Scott Hartzell (11), Marlon Mitchell (11), Coach Shaw, Coach Frick

▲ Dave Parker (12)

Hawks Open to Competition

In just its second year of I.H.S.A.A. competition Harding's overall sports program took almost an about face in terms of its first year.

The Hawks football team established itself as one of the most respected teams in the area, compiling a 7-3 record.

Cross Country ended the season with a 23-4 record. The Tennis team advanced to the semi-finals of the Tennis Sectional. Harding's wrestling team was the top team in Ft. Wayne. The basketball team finished with a 7-13 record. They went into the Sectional Tournament and advanced to the finals of Ft. Wayne Sectional LL where they were beaten 63-58 by South Side Archers.

Trackmen came in second in the North Side Relays and SAC meet. George Doehla set a discus record of 176'9½".

◄ Coach John E. Becker, Coach John J. Becker, Tim DeVoe, Lee Marucci, Jim Koch (12), Paul Thornton (12)

Cross Country

Paul Hardings cross country team had quite an impressive season in 1974. At the end of the regular season, the Hawks had 23 wins to their credit, and only 4 losses. Harding placed 3rd in the Summit Athletic Conference Standings and was represented in the Sectional, Regional, and State meets.

In the I.H.S.A.A. Sectional, the Hawks clenched 4th place out of 21 teams. Senior Brad Jacobson captured the individual championship. Steve Frazier ended in a respective 6th place. Harding came in 10th in the Regionals with Brad Jacobson finishing 4th in the race. That gave him the right to travel to Indianapolis for the State Meet. Brad finished 11th in the State meet.

Brad Jacobson was chosen as both team captain and "Most Valuable Runner." "Most Valuable Freshman Runner" honor went to Brad Stevens. Those runners receiving letters were Jeff Brunett, Brad Jacobson, Jeff Monce, Steve Frazier, Tom Meadows, Rich Marr, Dave Arnold, and Brad Stevens.

▲ Coach Larry Yant, Brad Jacobson (12)

▲ CROSS COUNTRY: Matt Bonahoom, Dave Arnold, Steve Bender, Bob Schmidt, Tom Meadows, Brad Stevens, Jeff Monce, Tom Guevara. Back row: Tim Bristow, Brad Jacobson, Steve Frazier, Dave Hart, Mark Matuska, Robert Shutt, Fred Osmun, Billy Larsen, Rich Marr, Coach Larry Yant.

▲ Steve Frazier (11), Brad Jacobson (12) with awards.

▲ Brad Jacobson (12), Steve Frazier (11)

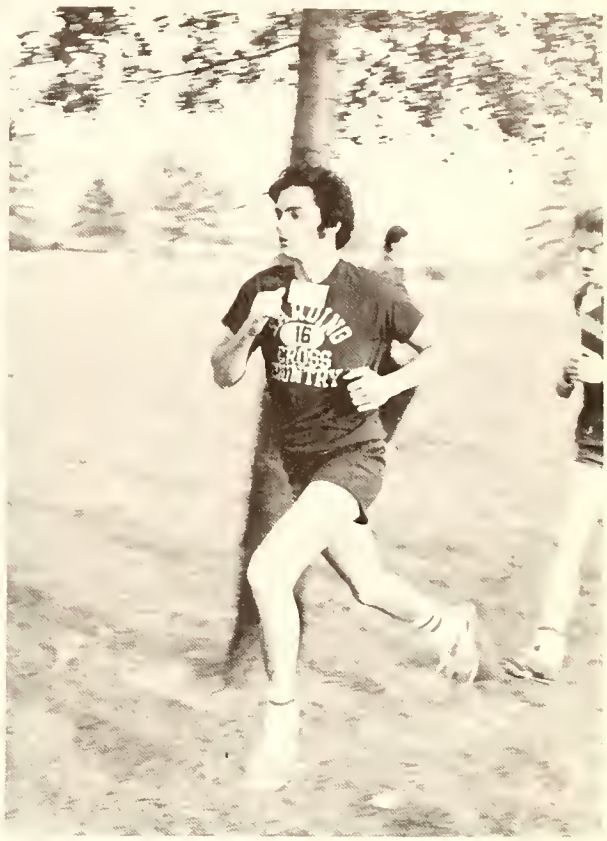

▲ Matt Bonahoom (10).

▲ Harding ahead at meet against Wayne and New Haven.

▲ Brad Jacobson (12).

▲ Dave Hart (12) leads Heritage and East Noble.

► Brad Jacobson strides past New Haven.

Tennis: On The Court

The tennis team at Harding this year was a lot more successful than last year. After last year's 1-10 season, the experienced Hawks bounced back with a 707 showing, which very easily could have swayed in the favor of the Hawks. Of those 7 losses, Coach Max Eichenauer's team came about as close as you can get with 4 of them being decided by a score of 4-3.

"Overall, I was pleased" said Coach Eichenauer. "We had a very good draw in the Tennis Sectional and played real well against DeKalb and Luers."

In that Tennis Sectional, Harding advanced to the semi-finals where they met the Bruins of Northrop and were defeated 4-1.

Gary Holsapple took the "Most Valuable Player" honors while Steve Koeneman was noted as captain of the tennis team for 1974.

TENNIS	*1974*	*RESULTS*
Concordia	4	Hawks 3
Wayne	0	Hawks 7
Northrop	4	Hawks 3
Snider	4	Hawks 3
South Side	2	Hawks 5
Elmhurst	1	Hawks 6
DeKalb	0	Hawks 7
Columbia City	4	Hawks 3
Dwenger	7	Hawks 0
North Side	6	Hawks 1
Luers	3	Hawks 4
DeKalb	0	Hawks 5
Luers	2	Hawks 3
Northrop	4	Hawks 1

7 Wins — 7 Defeats

▲ Steve Koehnan

▲ Kirk Hazlitl

▲ Jim Westerfield

▲ TENNIS TEAM: Jay Hoover, Randy Oetting, Allen Homrig, Kirk Hazlett, Steve Koeneman, Gary Holsapple, Brian Stevens, Jim Westerfield, Mr. Max Eichenaur. Row 1: Kent Manns, John Safran, Ray Lefevra, Pete Stinson, Don Meyers, John Snyder, Mike Brown, Dave Shriner, Scott Brooks.

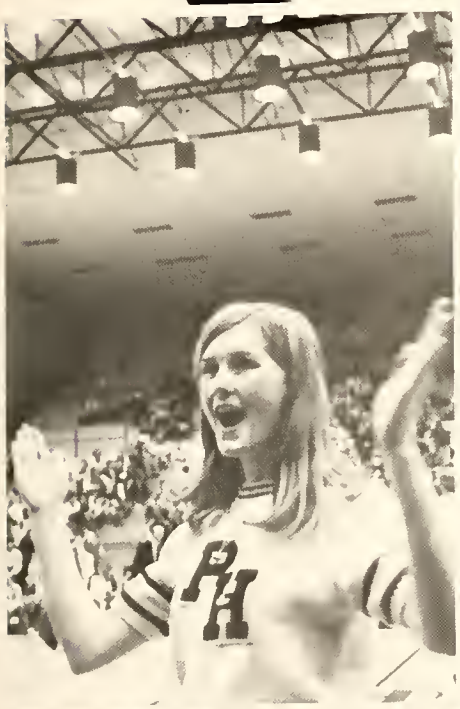

FOOTBALL

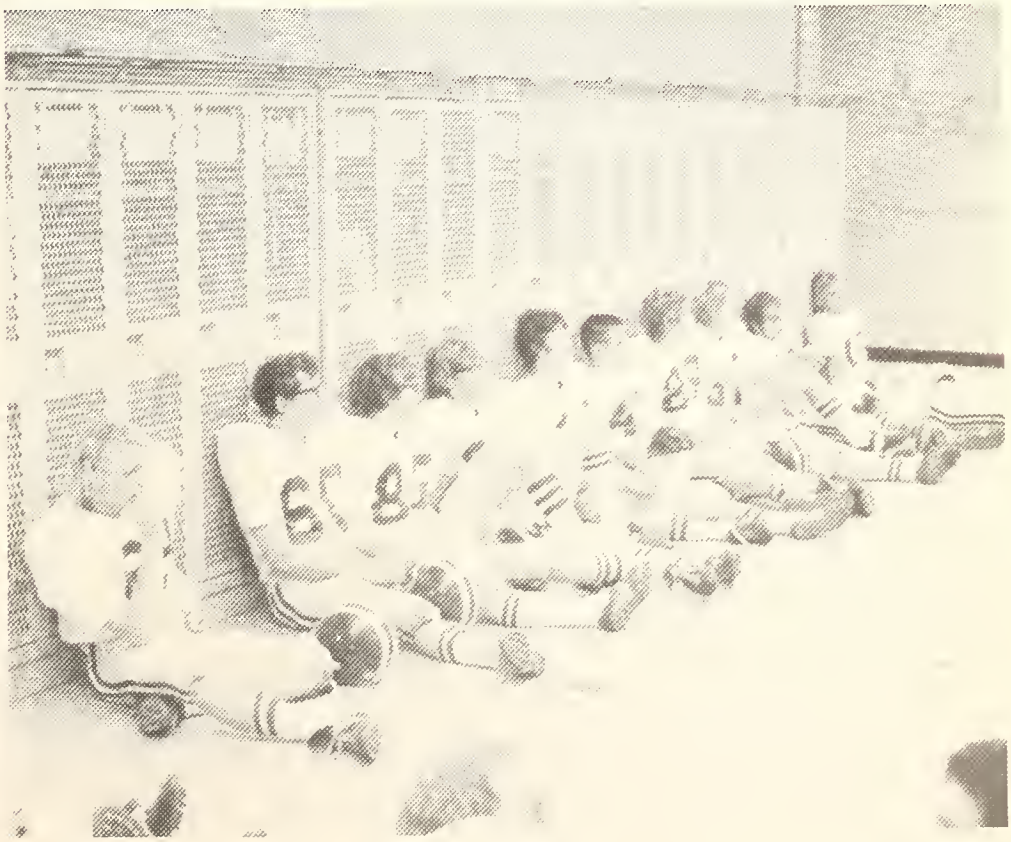

▲ An expectant crowd waits for the victory

The Harding Hawks Claimed A 7-3 Season To Turn Heads in Ft. Wayne

▲ Coach Becker directing pointers to the bench

▲ Ted Garton (12), Coach Becker

The Becker Barrel A Victory

The Varsity football team at Harding won its last seven games and finished the 1974 season with a respectable 7-3 record.

One of Harding's seven straight victories was over New Haven. The Hawks downed the Bulldogs 27-14 and gained possession of the Coach Becker Trophy.

A number of awards were given out to the players for outstanding performances turned in during the season. George Doehla was named the "Most Valuable Player" for the second straight year. Doehla was also named outstanding defensive end. He scored 50 points during the season and finished third in the SAC.

Dick Miller was the outstanding defensive back while Dave Parker was the outstanding offensive back. Parker gained 627 yards and averaged 5.7 yards per carry. He also scored 44 points which was good for fourth place in the SAC. Paul Thornton was named outstanding defensive linebacker. Thornton led the team with 159 defensive points. Tackles and assists make up defensive points. Jim Koch was the outstanding offensive lineman for the season.

Paul Thornton, Jim Koch, and Jim McMillen were the co-captains for the team. Harding placed three players on the South Division Summit Athletic Conference all-star football squad: Paul Thornton, George Doehla, Jim Koch. Koch also made the all-conference squad which is quite an honor. Doehla made the Associated Press third team for all-state defensive end.

Rex Clifton was second in rushing for Harding with 570 yards. He missed part of two games because of injuries. Clifton also averaged 5.7 yards per carry.

.....Dave Hensch

1974 Varsity Football

PHHS		OPP
	(JAMBOREE)	
0	North Side	0
14	Woodlan	15
6	Luers	21
18	Bluffton	21
22	Elmhurst	7
14	Whitko	6
27	New Haven	14
14	East Noble	0
22	Wayne	20
21	Heritage	0
34	Angola	8

▲ Rex Clifton eludes New Haven

▲ Larry Knox (11) carries the ball

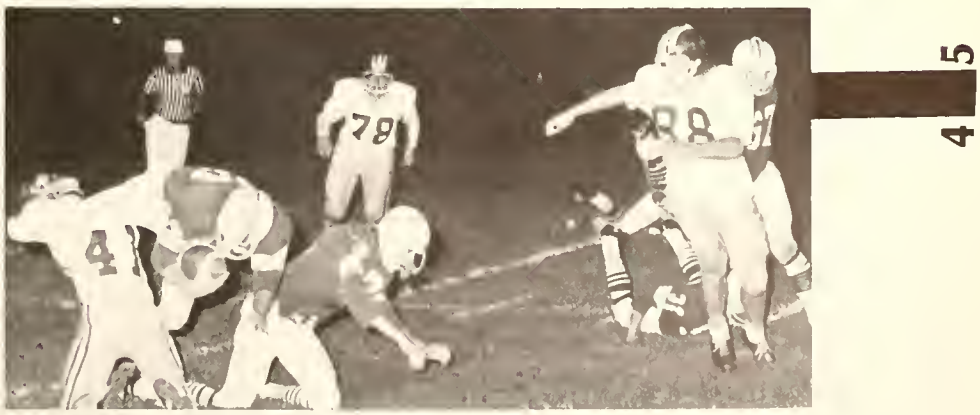

▲ Jim McMillen (12) makes the tackle

▲ Assistant Coach Dan Shaw.

▲ Tom O'Keefe (11), Dave Smith (12), Greg Williams (12).

▲ Paul Thornton (12), George Doehla (12).

▲ Offensive run play.

▲ Tackle, Dennis Schlisler (11).

▲ Rex Clifton (11).

▲ Goerge Doehla running the ball.

▲ VARSITY FOOTBALL TEAM: Front row: Jime Koch, Dick Miller, Steve Feipel, John Mader, Bob Guevara, Greg Williams, Neil Ropp, Neil Dickemeyer, Jim McMillen, Tom Bliznoff. Row 2: Dave Bouwkamp, John Pfeiffer, Jim Webb, Paul Thornton, John Hasch, Dave Smith, Brain Burton, Brad Guest, Gene Kramer, Jay Baumgartner, Doug Klenke. Row 3: Jerry Bush (Asst. Coach), Dan Shaw (Asst. Coach), Colin Leiter, Brain Jump, Dave Parker, Joe Ianucilli, Tim Meredith, Al Marshall, Rex Clifton, Dennis Schisler, Kurt Hagerfeld, Ross Brendell. Row 4: Tom O'Keefe, Thom Bada, Ted Garton, George Doehla, Tom Tribolet, Fred Schultz, Larry Knox, Jeff Grier, Steve Springer (mgr.), Kurt Redding (mgr.), Paul Schaefer (mgr.), John Becker (Coach).

▲ Drew Thurber (9).

▲ Quarterback Les Meredith (9).

▲ Dan Kearns (9).

Freshmen

▲ FRESHMAN FOOTBALL TEAM: Front row: Drew Thurber, Jeff Boger, Dan Monce, Brent McAllister, Brad Rhoadesl, Jeff Pinkston, John Morgan, Dave Dean, Matt Feipel. Row 2: Greg Craighead, Art Bunt, Randy Burris, Ken Runyon, Dan Kearns, Stewart Klenke, Keith Orik, Les Meredith, Don Campbell. Row 3: Jefry Underwood (Coach), Jerry Freeze (Coach), Greg Knott, Lee Springer, Bill Hossman, Dave Raatz, Roger Miller (Mgr.), Dave Bradshaw (Mgr), Kurt Redding, (Mgr), Paul Schaeffer.

BASKETBALL

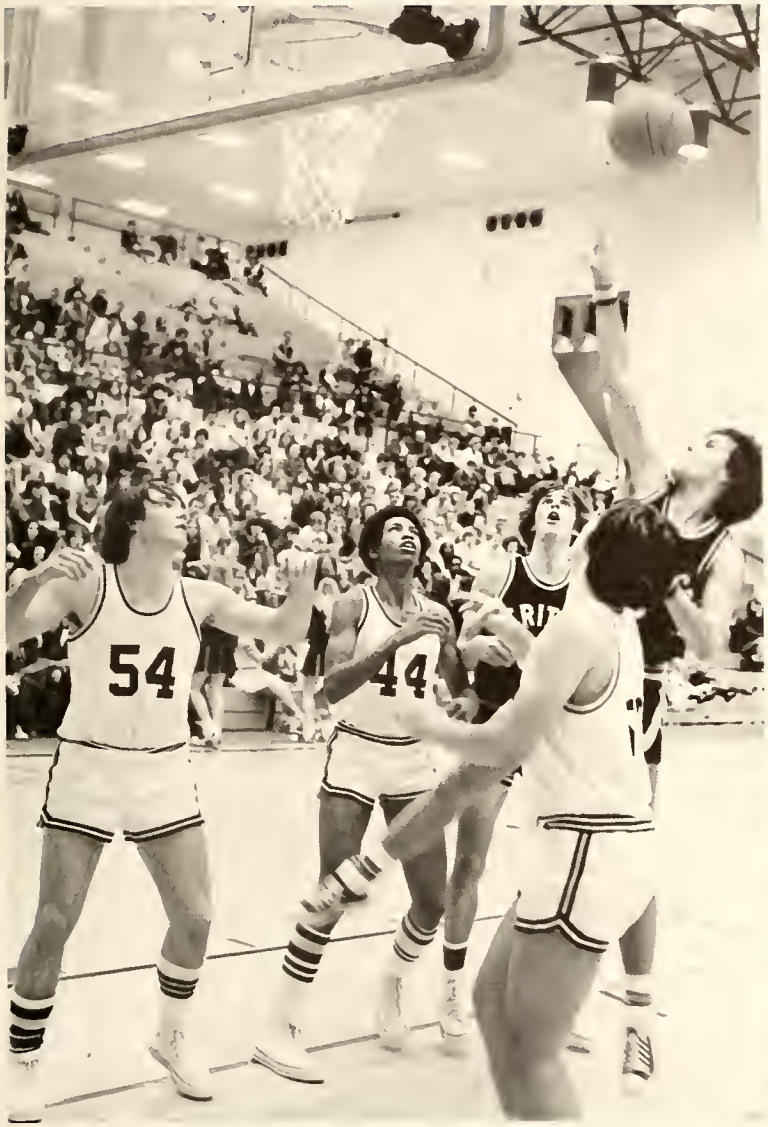

▲ Ken Harmeyer (10), Greg Breeden (11), Winfred Billingsley (11).

▲ Harding varsity bench.

▲ Tom Bada (12).

▲ Marlon Mitchell (11).

▲ George Doehla (12) takes the jump.

Basketball

The basketball team here at Harding really raised some eyebrows in the Ft. Wayne area when Sectional time rolled around. Coming off a somewhat disappointing 7-13 regular season record, the Hawks went into Ft. Wayne Sectional II and pulled off what was considered a big upset to area sportswriters and fans. But to Coach Harlan Frick and his team, beating Bishop Luers was merely a big win.

"Beating Luers was the biggest win of the season," said Coach Harlan Frick. "We felt that no team can beat another team three times in one season. For us the third time was a charm."

Bishop Luers, who fell to the Hawks by the score of 64-58, wasn't the only victim of Harding's Sectional tear. The Knight's sister school, Bishop Dwenger, was also beaten by the Hawks 60-48. That victory gave Paul Harding High School the right to play in the championship game of Sectional II.

South Side was Harding's opponent in that game. Unfortunately the Hawks were not at full strength. Senior center George Doehla injured his ankle in practice prior to the Dwenger game and was not able to play at his normal capacity. Sophomore Greg Howard exploded for 26 points but that was not enough to hold off an experienced Archer team. South Side took the Sectional II crown with a 63-58 score. That ended the 1974-75 season at 9-14.

Harding's talented sophomore Greg Howard was named to the All-Sectional II team by both the *Journal-Gazette* and *News-Sentinel.* Also listed to the *Journal-Gazette's* squad was Marlon Mitchell. Scott Hartzell and George Doehla received second team honors from the *News-Sentinel.*

The Sectional tourney was not the only tourney Harding placed second in. In the Harding Holiday tournament the Hawks trailed behind Bishop Luers who won the championship game 81-71.

George Doehla was named to the All-SAC basketball squad. Greg Howard received honorable mention for the SAC team.

Greg Howard was the team's leading scorer averaging 17.0 points a game and collecting 392 points on the season. Howard also had the best field goal percentage as he shot at a .518 mark. The assist leader was honorary captain Jeff Brunett. He had 98 for the season. Scott Hartzell led the team in free throws hitting 25 of 33 for a .757 percentage. George Doehla led the team in rebounds as he pulled down 215 boards over the season.

Home		Opp.		
70	DeKalb	69	58	South Side
60	Whitko	61	49	Northside
45	Bluffton	50	53	South Adams
69	Woodlan	61	87	Angola
76	Elmhurst	88	60	Norwell
62	Leo	67	45	Homestead
79	Heritage	54	76	Carroll
78	Concordia	61	47	Wayne
71	Bishop Luers	81	64	Bishop Luers
57	Bellmont	60	60	Bishop Dwenger
64	Bishop Luers	68	58	South Side
		73		Garrett 71

George Doehla (12), Thom Bada (12), Marlon Mitchell (11), Scott
lartzell (11).

Greg Breeden (11), Jeff Tsiguloff (12), Ken Boyd (11), Scott
artzell (11), George Doehla (12), Marlon Mitchell (11).

Front Row—Mr. Harlan Frick, Peggy McAllister, Denise Ide, Elaine
lallers, Kim Rutlege, Julie Theme, Mary Anagnostu, Mr. Dan Shaw.
ack Row—Scot Hartzell, Randy Oetting, Ted Garton, Thom Bada, Bill
eichart, George Doehla, Marlon Mitchell, Greg Hoaward, Greg
reeden, Jeff Brunett, Jeff Tsiguloff, Ken Boyd.

▲ George Doehla (12), Thom Bada (12).

VARSITY BASKETBALL

▲ Greg Howard (10).

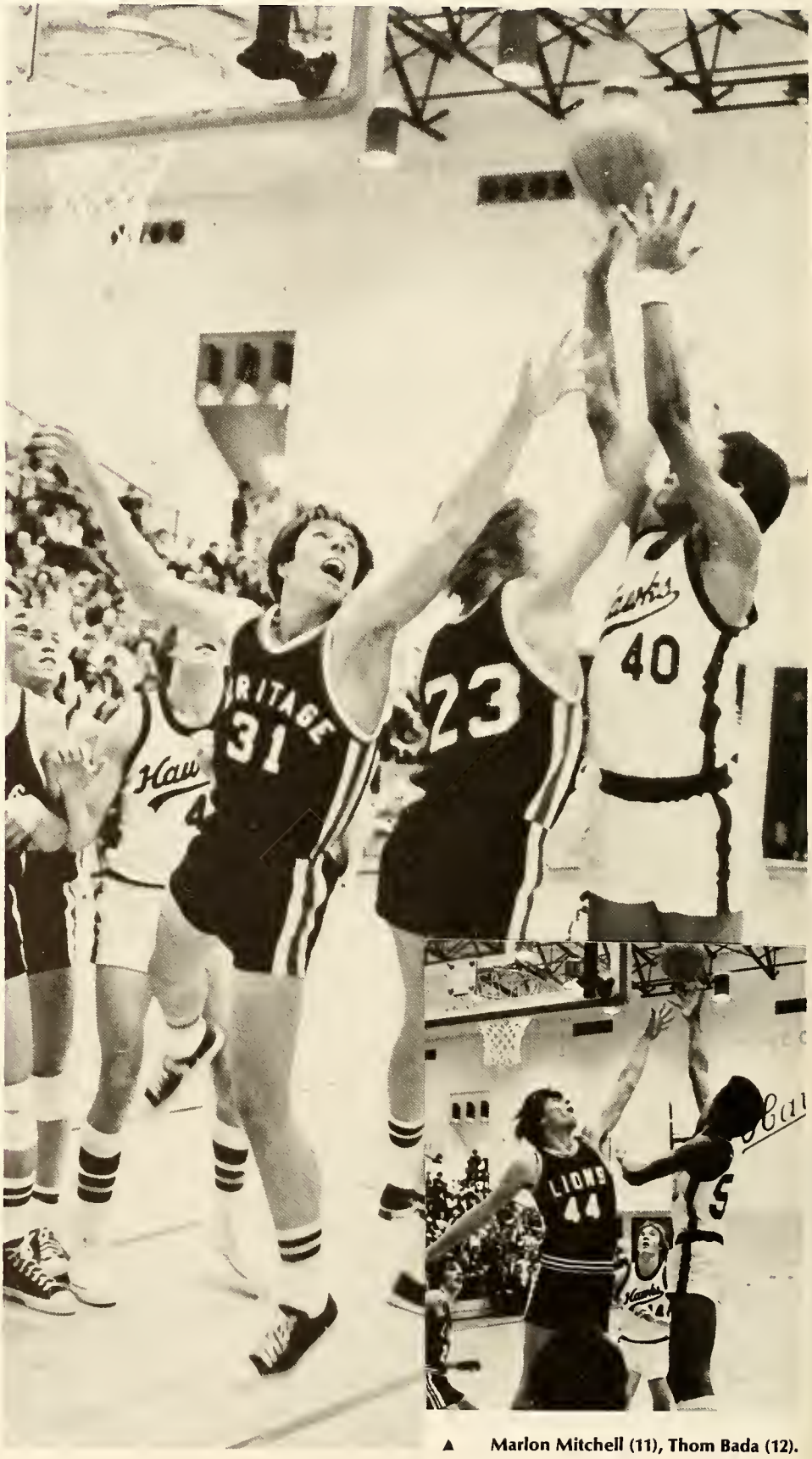

► Greg Howard (10).

▲ Marlon Mitchell (11), Thom Bada (12).

▲ Steve Tholen (33), Tim Koehl (20)

▲ Rus Longsworth (42)

▲ Jeff Boger (44), Mike Pate (34)

▲ Jeff Boger (44)

▲ Lee Springer (52)

BACK ROW: DAVE SEABOLD; RUSS LONGSWORTH; MIKE PATE; SCOTT SIMON; RICHARD BOYD; TIM KOEHL

Freshmen Basketball

The freshman team at Harding finished their basketball season with a 9-7 record. The young Hawks had somewhat of an up and down season.

"We didn't really put it all together" commented Mr. Tom King, coach of the team. "At the beginning of the season and end of the season we played real well. In the middle we played more individual and not team ball. About the time these guys are juniors, they should be a real good ball club."

The team was led by Tim Koehl in the scoring department. Mike Pate teamed up with Tim at the guard position and was the floor leader of the team.

Rebounding was also a big part of the freshman team's game. Along the front line the Hawks were bigger than most freshman teams since Steve Tholen, Lee Springer, and Jeff Boger all stand above 6 feet.

Wrestling

The Harding varsity wrestlers ended the 1974-75 season with a fantastic 11-1 record.

The Harding grapplers finished undefeated in Summit Athletic Conference Competition and had the best overall record in the conference.

Coach Jim Dupont was asked if he thought the season would be so successful. "Not at all, I predicted 8-4 at the start, but I had some guys that really came along."

The Hawks set a school record of eight pins in one match against Norwell. Dave Bouwkamp broke the record for the quickest pin by pinning his South Side opponent in only 24 seconds.

A number of the wrestlers compiled impressive records for the season. Jeff Grier had the best overall record at 18-2. John Boyer was 14-3 and led the team with 11 pins. Boyer also had the most take downs. Dave Hart finished the season 12-5 and Steve Feipel finished 14-4. Jim McMillen had a 10-5-1 record and led the team in near falls and reversals.

The Hawks participated in the Bellmont Wrestling Tournament and finished third. Harding also finished third in the Bellmont Sectional. Jeff Grier won the Sectional and was runner-up in the Regional. Jim McMillen finished third in the Regional.

The reserve grapplers finished the season with a 7-4-1 record. The reserves were coached by Tex Brooks. The team participated in the SAC Reserve Take-down Tournament at Elmhurst. Jim Geise placed first and Fred Furman and Jay Hoover finished second in the tournament. The team also participated in the SAC Reserve Tourney. Bruce Gallespie finished first and Bill Derbyshire finished second.

Three of the reserve grapplers ended the season with only defeat. They were Bruce Gallespie 7-1, Jim Geise 6-1, and Fred Furman, 5-1.

It had been said that hard work pays off in big dividends. Coach Dupont and the wrestlers sure proved that with an outstanding season.

► John Boyer (12)

► Steve Feipel (11)

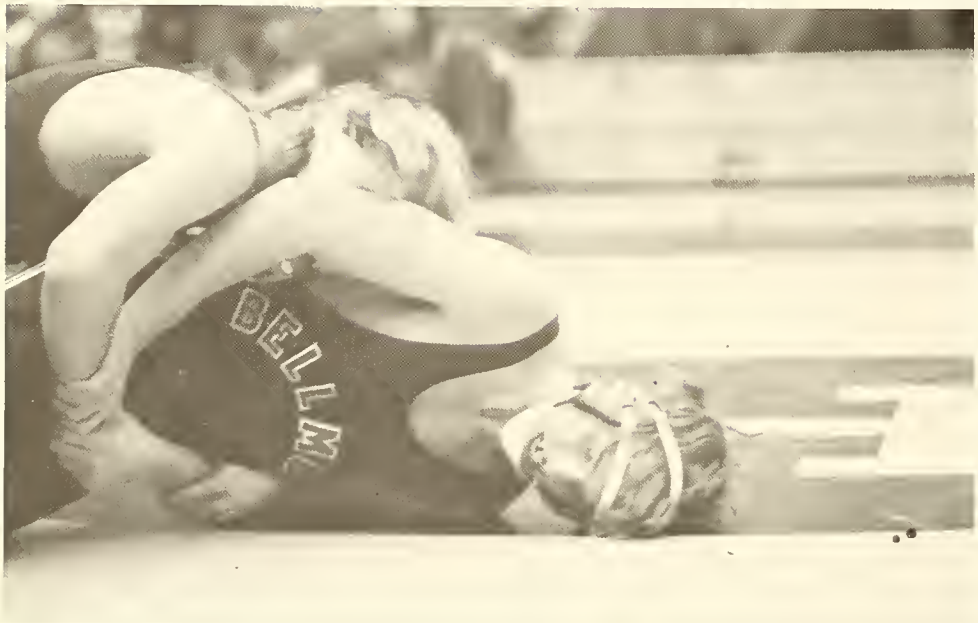

▲ Jeff Grier (11)

1974-1975 Reserve Wrestling

PHHS		OPPS
40	Dwenger	27
32	Homestead	20
11	Snider	43
18	South Side	6
24	Garrett	0
17	Carroll	17
29	Norwell	9
9	Bellmont	36
33	East Noble	12
12	Wayne	14
9	Elmhurst	25
33	Woodlan	9

1974-1975 Varsity Wrestling

PHHS		OPPS
33	Dwenger	24
45	Homestead	21
34	Snider	24
33	South Side	21
51	Garrett	9
36	Carroll	21
61	Norwell	6
6	Bellmont	55
41	East Noble	23
38	Wayne	20
30	Elmhurst	19
43	Woodlan	12

▲ Jim Koch (12)

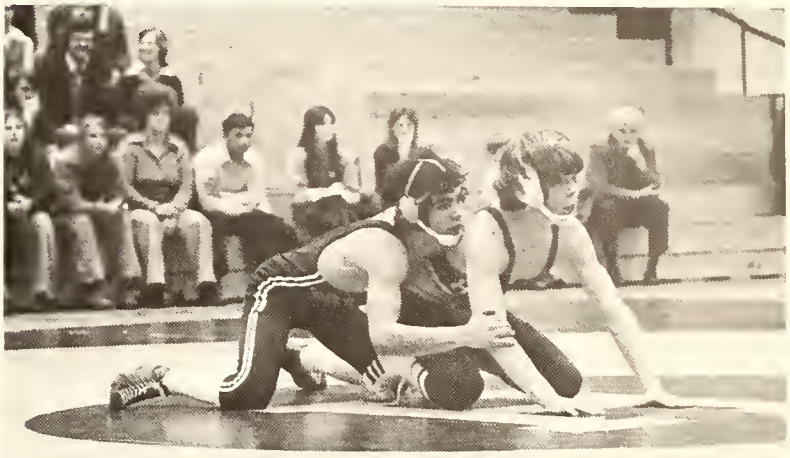

▲ Gary Smith (10)

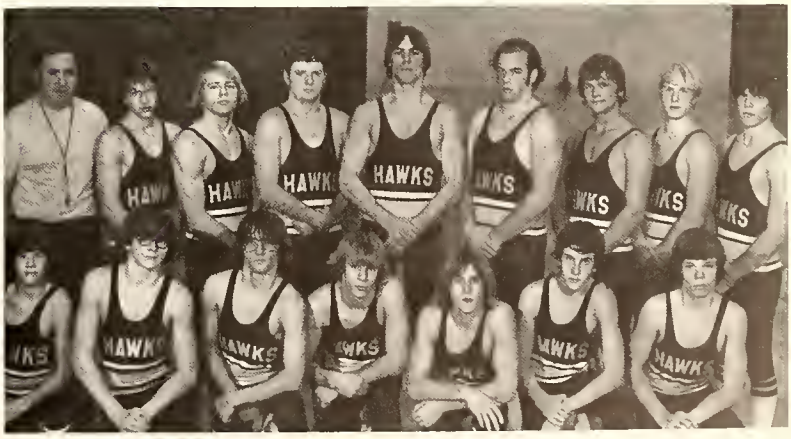

WRESTLING TEAM: Coach Jim DuPont, Kelvin Quinn, Gene Kramer, Jerry Fuhrman, Jeff Grier, Jim Koch, Dave Bouwkamp, Jay Hoover, Steve Shinaberry. Row 1: Bill Derbyshire, Jim Geise, John Boyer, Steve Feipel, Dave Hart, Keith Miller, Gary Smith.

▲ Jim Geise (11)

▶ Jim Koch (12)

GOLF

The golf team here at Harding had a bit of a disappointing season as they won only a third of their matches.

"The thing that hurt us was that in the SAC matches there was no reserve match, so sometimes I had the wrong guys playing and the other five didn't really get a chance to prove themselves." said Duane Snyder, golf coach.

The 1976 season does look a bit brighter though. "Out of our 6 top men, 3 of them will be back." commented Coach Snyder. "Our number 1 and number 2 golfers are juniors, so next year should be much better than this past year."

▲ GOLF TEAM: Coach Duane Snider, John Fritz, Kevin Byrket, Steve Iden, Tom Schwartz, Steve Hockemeyer, Scott Archbold.

▲ Tom Schwartz (11)

▲ Kevin Byrket (12)

HOCKEY

▲ Mike Roberts (10), Wes Graves (12), Chip Niday (10)

▲ Kerry Dean (10)

▲ Jim Koch (12)

▲ HOCKEY TEAM: John Morgan, Tom Michael, Mark Lazzer, Ken Gillian, Bill Michael, Chip Niday. Row 2: Greg McClain, Jeff Webb, Jim Amstutz, Wes Graves, Steve Soest, Joe Baldassari, Jim Koch, Kerry Dean, John Baldassari, Jason Liechty. Not pictured: Lee Collins, Tim Ulrich, Dave Woods.

For the first time, high school hockey was a part of the Ft. Wayne sports scene. It was all started early in April when teams were organized at Harding and at Bishop Dwenger. Harding made history in playing in the first high school hockey game in this area of the state. After losing that first game, Harding went on to post a 4-win 8-loss record. In the new high school league at the Gunnar Elliot Ice arena, their record was 4-wins and 6-losses, fifth in the ten team league.

For Harding this year, Senior Steve Soest was the leader in team scoring with 11 goals and 4 assists. Sophomore Ken Gillian was second and senior Jim Koch was third. Mark Lazzer was the leading goaltender as he shared goal-tending duties with Greg McClain and Tom Michael.

The Hawks were coached this year by Mr. Ed. Zapp and Jason Liechty. Their help was donated and was much appreciated.

Here at Harding, as well as other schools, Hockey was not a Varsity sport. It was a club program and the players paid for the arena ice time themselves. Many rivalrys were continued from the other sports as the games with Bishop Luers and New Haven showed it.

The League champion for hockey was Northrup followed closely by Bishop Dwenger.

All in all, the first year of high school hockey was successful and the Harding players were proud to have participated in the first game.

HOCKEY CLUB SCORE BLOCK

Harding	Team	Opponent
1	Bishop Dwenger	9
6	Bishop Luers	11
1	South Side	16
0	Northrup	19
2	Wayne	1
5	Bishop Dwenger	8
1	Snider	0
0	North Side	17
3	Homestead	2
2	South Side	10
2	Elmhurst	8
5	New Haven	5

Final Record—4-8-0

TRACK

Track was the best sport at Harding this year. The Hawks were ranked high in the state all season long. They came in second in both the North Side Relays and the SAC meet, both times behind Snider. George Doehla was one of the state's best shot putters and set an all-time Indiana discus record with a distance of 176'9½". Brad Jacobson was one of the top milers around as was Steve Frazier in the two-mile. Larry Knox did well in the sprints. Truly Harding was one of the top track teams in Indiana and was a contender for state championship.

. . . Dan Darrah

▲ Dave Kortum (11)

▲ Tom Bliznoff (11)

▲ Tom Guevara (10), Brad Stevens (10)

▲ TRACK TEAM: Coach Tex Brooks, Larry Knox, George Doehla, Larry Hoeppner, Jim Koch, Tom O'Keefe, Rick Marr, Ted Garton, Coach Larry Yant. Row 2: Mike Brown, Steve Frazier, Rex Clifton, Paul Thornton, Dick Miller, Greg Knox, Brad Jacobson, Dave Kortum, Coach Jerry Amstutz, Gil Boldt, Brad Guest, Tom Bliznoff, Brad Stevens, Tom Meadows, Steve Saxton, Ralph Harris, Matt Bonahoom, Chip Niday, Robbie Pauley.

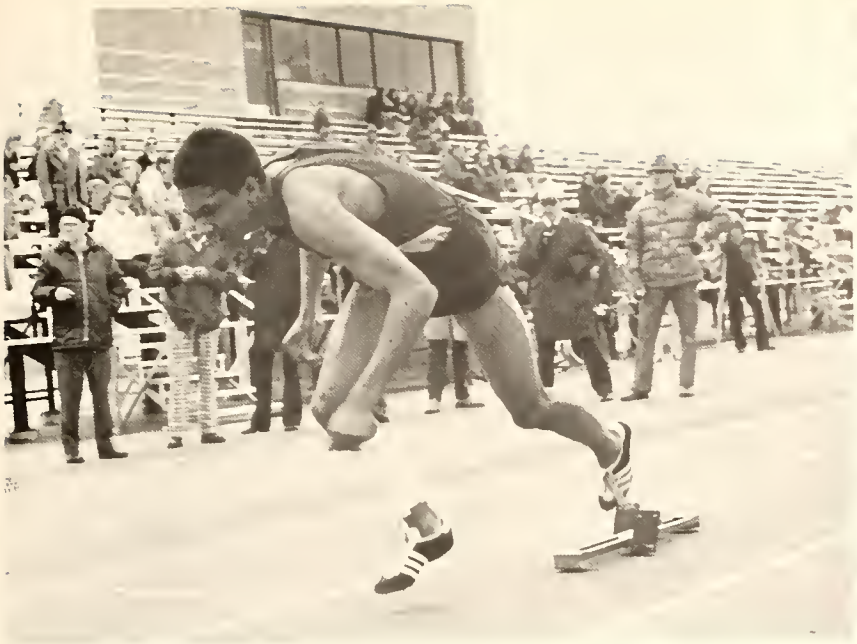

▲ Greg Howard (10)

▲ Brad Guest (10)

▲ Brian Jump (11)

▲ Brad Jacobson (12)

▲ Jim Koch (11)

Take me out to the ball game

▲ John Hasch (12), Colin Leiter (10), Rick Ahr (11)

▲ Kirk Hazelett (12)

▲ Gary Holsaple (12)

▲ Greg Breeden (11)

▲ Gary Holsaple (12)

▲ Peg McAllister (11), Sue Schlimmer (11)

CHEER

▲ "What's for lunch?"

▲ Elaine Mallers (11)

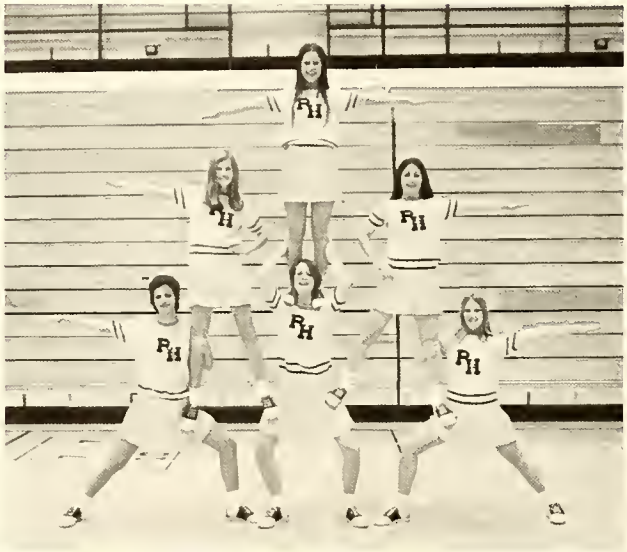

▲ VARSITY: Elaine Mallers, Kim Rutledge, Denise Ide, Julie Thieme, Mary Anagnostu, Peg McAllister

▲ Sharon Sands (11)

▲ JV: Julie Becker, Sue Schlimmer, Sharon Sands, Joleen Yeager, Elaine Spirou, Cindy Wyman

▲ FRESHMEN: Betty Shive, Dianna Starkey, Sandy Saalfrank, Alise Guest, Lisa Dulak, Julie Rippe

▲ Cheryl Nimtz (11)

▲ Renee Garcia (11)

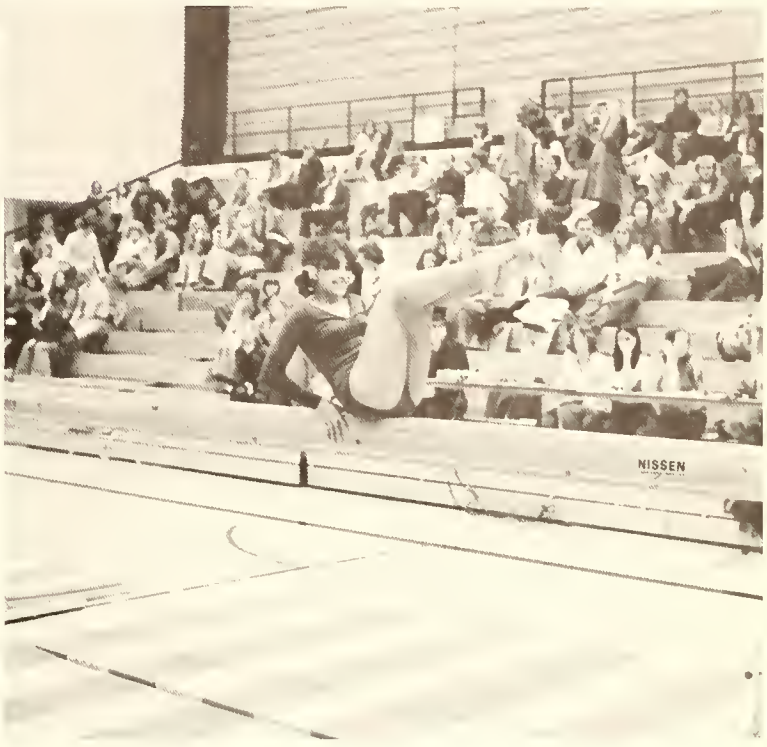

▲ Mary Spencer (12), Mendi Beatty (12)

▲ Chris Wyss (12)

Girls Sports...

Harding girl's sports are becoming out in the open also. Harding girls had a wide variety of sports from which to choose from this year. Gymnastics, tennis, volleyball, track, and basketball opened the Hawks to competition. And they proved to be competition! Mrs. Linda Sipe, Mrs. Carol Villavicencio, and Miss Alice Sheak, served as coaches for this year's girl's sports.

Chris Wyss, Lori Glendening, Chris Douglass, and Mendi Beatty, proved to be outstanding girl athletes for Harding. Lori received all first place ratings for her performances as a gymnast. Chris Wyss advanced to state competition in gymnastics. Chris Douglass brought a number of ribbons for wins in track. Mendi helped the Hawks volleyball team to come out of the season with many wins.

Thanks Harding girl athletes for opening Harding up to competition.

▲ Diann Emenhiser (10)

▲ Cheryl Nimtz (10)

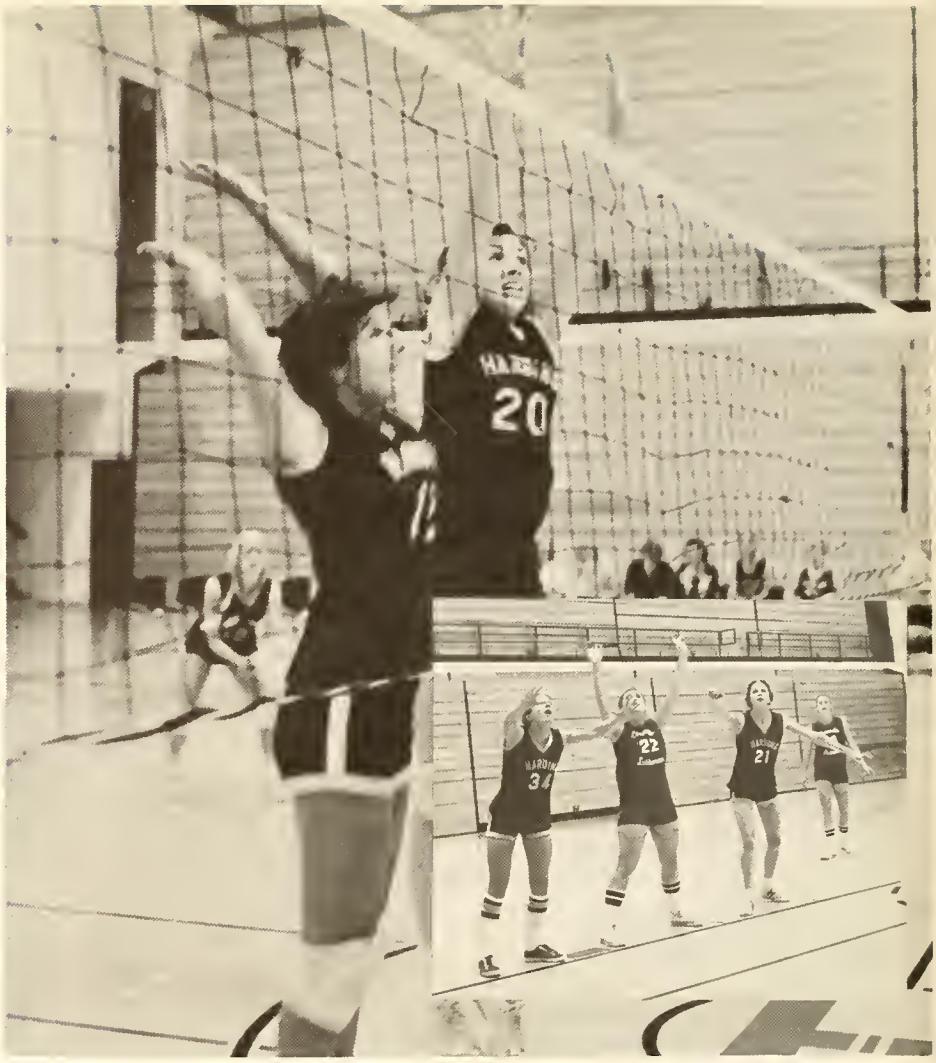

▲ Cindy Wells (10), Cheryl Numtz (10)

▲ Jackie St. John (10)

▲ VOLLEYBALL: Sharon Ort, Karen Ort, Mary Spencer, Mendi Beatty, Cindy Wells. Row 2: Karen Emery, Sue Eldridge, Lori Glendening, Cheryl Nimtz, Patti Morken, Joan Guest.

▲ BASKETBALL: Patti Morken, Margie Sharp, Jackie St. John, Jo Shoppel, Cheryl Nimtz, Tammy McCall, Beth Diemling, Joan Guest, Gina Messman, Kim Hymen, Debbie Fairhurst, Sherry Anspaugh, Terry Johnson, Karen Emery.

Basketball Volleyball

Volleyball ended it's second year with nine letter winners and a 3rd place in Sectionals.

"We have many outstanding girls leaving this year," commented Miss Alice Sheak. "Such girls were co-captains Mendi Beatty, Lori Glendening, and Mary Spencer."

Overtimes marked exciting games. Dekalb pulled off a close 15-13 game. Harding went into overtime twice with Bishop Luers. Luers was victorious both times.

Basketball's first team turned out many letters for the girls but not many victories.

"We're starting with an almost all freshman team," explained Miss Sheak. "Most of the girls played against upperclassmen."

The girls did win one, against Elmhurst 46-35. The high scorer was Linda Hege, with most rebounds going to Cheryl Nimzt.

▲ Mrs. Linda Sipe, Chris Wyss (12)

▲ GYMNASTICS TEAM: Julie Herbst, Sherri Fitch, Betty Scheid, Rita Betley, Beth Arnold, Terri Wiedman. Row 2: Mrs. Linda Sipe, Diane Divi, Renee Garcia, Kathy Hegerfeld, Jan Stine, Sue Duffy, Ella Timmons, Diane Dimit, Millicent Stevens. Row 3: Terri Watson, Chris Wyss, Sharon Sands, Lori Glendening, Olga Navida, Diann Emenhiser, Donna Shaffer, Sandy Saalfrank, Cindy Wells.

"Lori Glendening and Chris Wyss have advanced and achieved the most this year," commented Mrs. Linda Sipe, gymnastics coach.

Lori won all first places during regular season. Chris received all first places and was honored by advancing to state competition.

The 1974-75 gymnastics team drew a lot of freshmen to its ranks. Talent seemed to run in the freshman class.

▲ Sherri Fitch (12)

▲ Diane Emenhiser (10)

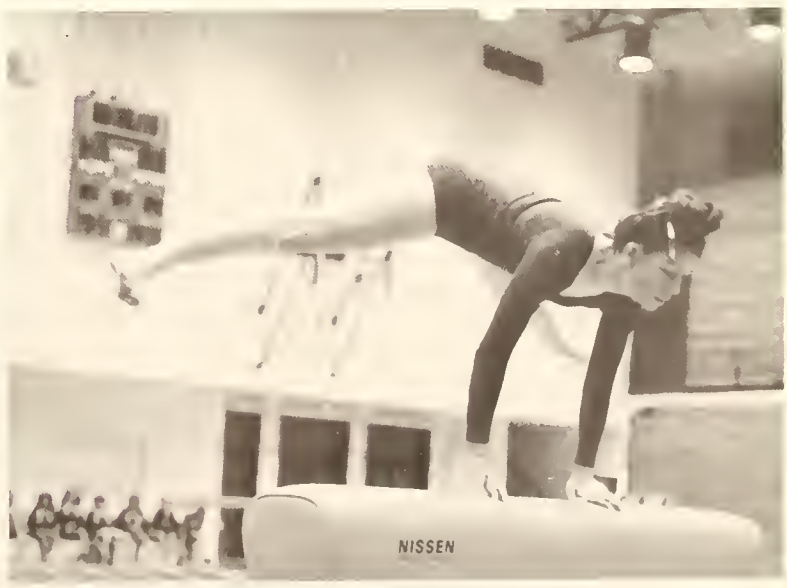

▲ Beth Arnold (10), Elaine Galland (10), Diane Emenhiser (10), Millicent Stevens (10), Lori Glendening (12), Jan Stine (10)

▲ Sharon Sands (11)

Gymnastics

▲ Jackie St. John (10), Sue Crabtree (9)

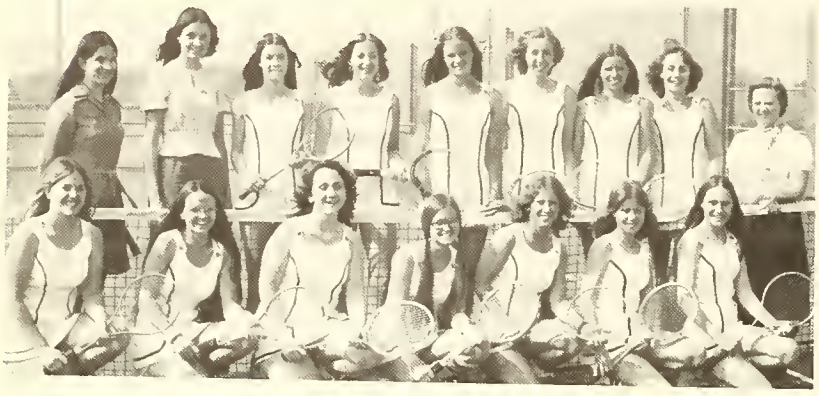

▲ TENNIS TEAM: Tammi Goeglein, Shelia Rexrode, Debbie Bruce, Carol Huffman, Sandy Plumley, Peggy Hernicz. Row 2: Coach Carol Villavicencio, Cindy Smith, Lynda Englehart, Sue Crabtree, Jackie St. John, Martha Braeking, Diane Divis.

▲ Linda Englehart (10)

Track Tennis

Linda Myers was awarded the title of "Most Dedicated Player" by the girls tennis coach, Mrs. Carol Villavicencio. "Tennis comes naturally for Linda," said Mrs. Villavicencio. "She has good coordination and she is a strong player."

Most of the girls said that good tennis players had the same traits in common: guts, determination, and a dedication to practice. The Harding team worked on developing these traits all summer. "On the average, the team was good. It was just that all the other teams we played were a little bit better," said Mrs. Villavicencio.

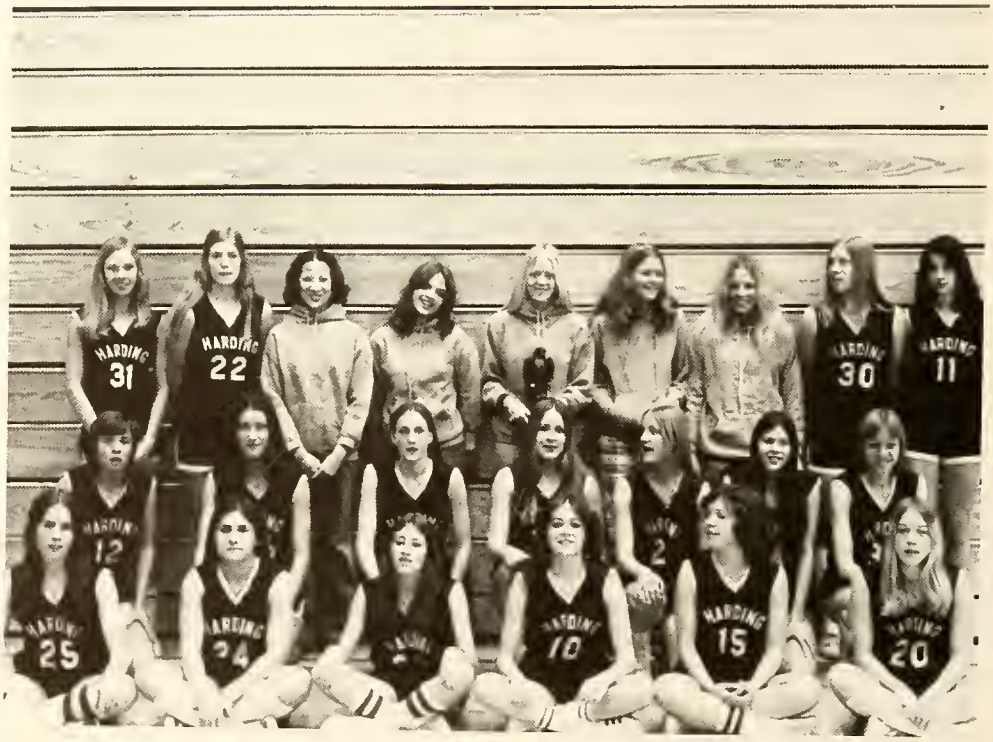

▲ TRACK TEAM: Robin Cole, Sherri Anspaugh, Chris Douglass, Mary Spencer, Elaine Spirou; Row 2: Judy Gospodareck, Joyce Dillon, Linda Hege, Katharine Fuelling, Alise Guest, Karen Emery. Row 3: Barb Backus, Patti Morken, Vicki DeCamp, Elaine Galland, Lori Glendening, Keila Bouwkamp, Cheryl Gardner, Pam Howard, Terisa Milholland.

Harding's second year marked the beginning of several new clubs and activities. After the homework was done, everyone piled into cars and headed for the senior class hayride, faculty-WOWO basketball game, New Haven parade, South Pacific and Spring Carnival. Somehow during the year the dull moments were filled.

"South Pacific" and "Godspell" kept cast members busy for several weeks because they were asked by local establishments to give extra performances.

With the Carnival and All-County dance students had many chances to do the "Bump" and "Boogie."

▲ "Godspell"

▲ Thom Snider

▲ Pam Walker (12) and decorated Fall Festival car.

▲ Bob McKinnon, Duane Snyder

► Senior hayride

South Pacific

▲ Mike Brown (9), Chom Sun Oh (12).

▲ Kathy Shulkin (12), Dan Cochren (12).

▲ Chorus girls.

▲ Matt Bonahoom (10), Mark Matuska (10), Scott Archibold (11).

▲ Dave Kissel, Libbey Ward (11).

▲ Libby Ward (11), Dan Cochren (12).

▲ Pit orchestra (Thom Snider).

▲ Dave Kissel, Libby Ward (11)

November 1 proved to be a very successful opening night for South Pacific cast members. Libby Ward played the leading role of Nellie Forbush. Dave Kissell, student teacher in the Music Department, played the leading male role.

The play, "South Pacific" gave the Harding players a chance to show all of their talents—acting, singing, and dancing.

Mrs. Louise Jones and Mrs. Sue Nelson once again to produce this dynamic musical. Mrs. Mary Kay Perkins served as a choreographer. Chuck Knox, senior, was technical director. Mr. Tom Snider directed the pit orchestra.

The play closed with tears . . . as well as success.

▲ Ice cream eating contest

▲ Lenora Filosa (12), Jim Matthews (12)

▲ Mr. John Becker, Jeff Brunett (12)

▲ Cathy Van Dreisch (11)

▲ Ecology Club plant sale

▲ Beth Spencer (11) atop the crowd

CARNIVAL TIME!! Hours before the Carnival was to begin, the entire journalism staff was enjoying a carry-in supper complete with home-made chili, bread, cookies, pie, cake and diet Dr. Pepper. The staff knew it would be a long night, so they filled up on energy.

This year, the Carnival attracted 25 booths. Some booths, like the haunted house, water-toss, apple-dunking and taco booth drew hundreds of students and several teachers. Pam Walker, head mistress at the taco booth, sold 150 taco's and was still going strong when the booths shut down at 9:30 p.m.

"Whispers" entertained a crowd of 400 persons who drifted into the cafeteria from the halls. Bumping, the boogie, twist, hop and all sorts of old-fashioned dances from the '50's and '60's were revived during the evening.

Profits from the Carnival were used to send QUOTE, TRACES, INDIVIDUALIST editors to summer journalism institutes at Indiana University and Ball State University.

▲ Tom O'Keefe (11), Becky Lobsiger (12).

▲ Harding representatives: John Mader, Angie Pate, Deb Walsh

▼ Style show

▲ Girl's sports banquet

▲ Style show winner's

▲ Matt Niblick's painting

▲ Senior awards banquet

▲ Sertoma for Jeff Brunett

▲ Art show displays

▲ Mark Porter (12)

► Craig Voelker (10), Libby Ward (11), Mark Porter (12), Sue Chaney (11)

▲ Julie Thieme (11)

▲ Dan Cochran (12), Dan Lash (11)

Godspell

▲ Thom Bada (12), Mark Porter (12)

▲ Renita Longardner (12), Libby Ward (11)

▲ Dan Lash (11), Libby Ward (11), Thom Bada (12), Julie Thieme (11), Ruth Hesse (11)

GODSPELL meant love, friendship, acting, fellowship, fun, entertainment and joy to the 12 cast members. Beginning with sensitivity training sessions in early spring, the cast learned to work together as a unit, expressing the story of Jesus Christ set to music. Rehearsals were long. Mr. Bruce Turner, Choreographer, Mrs. Louise Jones, Mr. Bob Waters, and Mr. Tom Snider spent hours with the cast perfecting routines, voice qualities and dramatic expressions. The play received such terrific reviews from the students, that the cast was asked to perform at area churches and city facilities.

▲ Angie Pate (10), Paul Peconge (11), Terry Watson (12), Bob Guevara (12)

We May Never Pass

Barb Green Is Queen

▲ Julie Thieme (11), Jackie DeArmond (12), Barb Greene (12), Sandy Baatz (12), Linda Barnhart (11)

▲ Kay Register (12), Steve Hockemeyer (11)

▲ Dave Parker (12), Sandy Burnett (12), Sandy Baatz (12), Jim McMillian (12), Debbie Davidson (12)

▲ Tom O'Keefe (11), Rhea Arthur (11)

This Way Again

▲ Libby Ward (11), Tla Webster (11), Bill Reichart (11)

▲ Julie Thieme (11), Dick Miller (11), Joyce Kohlmeier (12), Roger Miller (9), Dave Kortum (11), Chris Douglass (11)

▲ Mark Porter.

▲ Thom Bada.

▲ Niel Ropp.

"I will enroll at Western Illinois University." — Chuck Knox.

"I'll be traveling to Europe this summer. Then I'm going to IU-PU." — Julie Herbst.

"I'm traveling in the summer, then getting an office job this fall." — Lori Jones.

"I am moving to Pittsburg to attend Pittsburg University and work for a B.S. degree in physical therapy," — Mike Johnson.

"I will keep on wrestling and travel around the U.S.," — John Boyer.

"I plan on joining the USMC, getting an education in aviation and seeing the world." — Kevin Bricker.

"I plan to further my education with a physical education major." — Mendi Beatty.

"I am going into nurses training at Parkview School of Nursing." — Cathy Bonahoom.

"I plan to travel for a year, then go to college for silversmith and diamond setting." — Matt Bristow.

"I'm getting married on Oct. 4, 1975. I want to be a sewing teacher, and teach special education classes. — Cheryl Wood.

"I plan to study business administration at the IU-PU." — Rick Bradshaw.

"I would like to enter power lifting competition and then become a Ft. Wayne policeman. I would also like to study criminology at IU-PU." — Brian Burton.

"I want to go into the Marine Corps to learn aircraft electronics." — Lewis Campbell.

"This summer I plan to spend most of my time outdoors riding horses until I have to go to college this fall." — Jan Butz.

"I plan on further education and hope to apply it to help solve the problems of mankind." — Gilbert Boldt.

"I plan to attend I.U. and study medicine." — Lisa Silvey.

"My plans are to be married in June and to work as a secretary." — Patti Sorensen.

"I'll be attending I.U. in hopes of medical school in 4 years." — Dave Rippe.

"I'm going to Indiana University in the fall. I will probably get married in about two years." — Becky Sheahan.

"I'm going to be married and plan on working and maybe attending college in a few years." — Marie Rodriguez.

"I'm going to take off for Colorado for more school." — Sue Sonnek.

"I plan to vacation until fall when I will probably enter the Air Force." — Mark Schott.

"I would like to, someday, become an owner of my own car custom shop, or maybe go into police work." — Larry Sievers.

"I plan on working full time and maybe trying school out at business college. After a couple of years, I want to get married." — Kathy Thomas.

"I will be getting married towards the middle of the year. September 22 I am going to Lincoln Tech. for automotive training." — Ron Umber.

"I'm going to Purdue University this fall. My main goal in life is to serve the Lord better." — Kathy Stover.

"I hope to get a secretarial job and meet many new people." — Linda Zimmanck.

"I want to go to Ball State and major in physical education and gymnastics." — Chris Wyss.

"I would like to attend Lutheran Hospital for Radiology Training." — Pam Yeoman.

"I will be attending Ball State University to study nursing." — Pam Walker.

"Maybe college next year, who knows. I won't miss all these Harding yo yo's." — Paul Thornton.

"I would like to get into a training class to be an operating room technician." — Tami Taylor.

"I want to work for awhile then get married." — Cheryl Wallace.

"I hopefully plan on attending a 2-year business course and start building for the future." — Thom Tribolet.

"I will be a student nurse at Parkview Memorial Hospital." — Therasa Votaw.

"I plan to work this summer and then leave for all State University in August." — Terri Watson.

"I plan to attend college at I.U.-P.U." — Jeff Tsiguloff.

"Right now I plan to go to Taylor University." — Mary Spencer.

"I am planning to go to I.U. to take Data Processing." — Mary Knox.

"I'm going to take a trip around the world and then go to college." — Vincent Lee.

"I plan to graduate from Parkview School of Nursing in 1978 with a R.N." — Dawn Matzat.

"I am going to travel and get fat." — Jim McMillen.

"I plan to further my education at I.U." — Becky Lobsiger.

"I plan to become a secretary." — Joyce Kohlmeier.

▲ Julie Perriguey, Nancy Morken, Jo Morris.

"I plan to become a registered nurse and then move to South Africa and have a ball!" — Cindy McCraken.

"I want to go down to Mexico." — Michele Michell.

"I'm planning to work this summer. In the fall I will head for college." — Pam Long.

"Go traveling, getting a job, and having a good time are my plans." — Jeff Monce.

"I am planning to travel to places I have never been." — Anne Lagassie.

"I would like to take a long trip and relax. I might go to college." — Larry Jackson.

"I plan to go to I.U. and get my associate degree in accounting." — Marlene Merriman.

"I am planning to take a business course in Computer Programming." — Sylvia Hower.

"I plan to get a job and work for a full year, taking a vacation from school, then go to nurses training." — Nita Hoppe.

"I'm planning on running for a college cross country and track team." — Brad Jacobson.

"I will be playing collegiate football at Butler University next fall." — James Koch.

"I'm going in for active duty in the U. S. Marine Corps." — Alan Henexson.

"I am planning to go to IU-PU then leave Indiana, I hope." — Mickey Moore.

"I'm planning on attending Kellog Community College next fall. Over the summer I'm planning a trip to New Jersey." — Kirk Hazelett.

"I intend to go to school to be an interior decorator and someday have my own business." — Cindy Kokinakis.

"I plan to go to college and become a nurse." — Nancy Morken.

"I'm going to study pharmacy because I like working with chemicals and people." — Steven Nimtz.

"I will be going to college here in Ft. Wayne and plan to get married in a couple years." — Julie Perriguey.

"I would like to work at Parkview Memorial

Hospital or another hospital helping people with needs." — Steve Zuver.

"I am planning to go to the Cincinnati Conservatory of Music." — Steve Raatz.

"I am going out to IU-PU to study accounting." — Myron Qyinn.

"I hope to go to IU-PU for a few years." — Sheila Rexrode.

"I'm going to IU-PU." — Chom Sun Oh.

"In the fall I will attend Purdue extension to study medicine." — Andrea Papiez.

"My desire is to grow and mature in the Lords word first, and do as he wants me too, bringing forth, especially my old friends, to the light." — Dorothy Kyrou.

"I plan to receive my M.A. in theatre and become a theatrical director." — Paula Murnan.

"I am headed for Indiana University where I plan to major in psychology or sociology." — Joelyn Morris.

"I have been accepted to the University of Cincinnati to the College of Design, Architecture and Art to study graphic arts." — Mark Porter.

"I'm going to Indianapolis for vocational school—ICBT." — Renee Perrin.

"I would like to go to college to be a physical therapist or dental assistant, or maybe travel around." — Sue Schmidt.

"I want to go to college for accounting and then maybe travel or get married." — Leonora Filosa.

"I would like to continue my education at Ivy Tech, then travel all around the world." — Carmen Gonzaloz.

"After graduation I will keep my job as a nurses aid at St. Joseph Hospital then I will quit my job in the spring of 1976 and spend 2-3 months in Europe. After my return home I plan to enter Vincennes University for the physical therapy assistant program." — Janine Spieth.

"I will be at the Medical Center in Indianapolis. I have been accepted in the 4-year IUPUI nursing program and will receive my R.N. and B.S. degrees." — Tamara Mayle.

"I plan on going into some sort of veterinary medicine and raising champion dogs." — Chris Breman.

"I am going to go into secretarial work to better my education and then maybe go on to college." — Ann Brotherton.

"Marriage? Find a job." Barb Benedict.

"I would like to work in an office as a receptionist, travel around the world and get married later on in my life." — Marlene Fuhrmann.

"I want to go to Europe, join the navy, and go to college." — William Larsen.

"I will be attending IU-PU and study medical technology." — Lisa Conrad.

"I will attend the IU-PU to study nursing. In May of 1976 I plan to get married." — Sue Duffy.

"I'm going to attend art school at the Fort Wayne Institute. My field will be advertising." — Karen Culbertson.

"Next year I hope to attend IU-PU part-time and work full time. I'm not sure what I'll be doing in the future but I'm sure it will be involved in helping other people." — Jackie DeArmond.

"I plan to join the Navy as an aviation electrician." — Mike Delucenay.

"I plan to attend I.U. Athletics is my main interest." — George Doehla.

"I would like to go to college for social work experience. I will probably attend in 1976. I would also like to take a trip." — Sue Dillon.

"I first plan to get a job, then get married next year." — Wanetta Connin.

"I plan to be a millionaire." — Bruce Cunningham.

"I'm going to college for accounting." — Mike Day.

"I plan to go to Europe with Mr. King this summer and then go on to college next fall." — Lois Mansfield.

"After high school I plan to go to Purdue and enter their school of sciences." — Keith Arnold.

"Majoring in sociology and psychology should keep me pretty busy for the next couple of years." — Sandy Baatz.

"I plan to remain single for a year or two and check out the merchandise." — Gary Cook.

"I hope someday to have my own bodyshop, which I've already started." — Ken Barnes.

"I hope to make the best of my life and will always remember Harding." — Jim Amstutz.

"To do the best I can and get rich, QUICK." — Doug Archer.

▲ Jim Koch.

▲ Cindy Whitman.

▲ Kris Engdahl.

Divided we came . . .

▲ Entering the gym.

▲ Graduation handshake.

▲ Mr. Michael Bonahoom.

"I plan to move out of my parents home and move into my own home. I will be working for the hospital and then plan to go into some kind of training." — Mary Kay Anderson.

"My intent after graduation is to go to college to receive a sociology degree, get married and work as a social worker." — Debbie Davison.

"I plan to make life fun and enjoyable for myself and others." — Thom Bada.

"I am planning to work after I graduate in a skill I have trained for during the past 3 years." — Jeff Adams.

"After high school I plan to continue my tool and die apprenticeship at Gildea Tool and Engineering Co." — Jim Bauermeister.

"I plan to continue working for Super Service Co. and take vocational training in the field of auto mechanics." — Kevin Bastian.

"College is for me, so I can make money and then get married." — Rodolfo Castello.

"After high school I plan to get a job as a secretary." — Lynne Ault.

"I would like to have a steady job, and get married in the future." — Sheryl Fredrick.

"I am looking forward to my wedding in the fall. Then I will go on to nurse's training." — Lori Everson.

"I just hope I have as much fun next year at I.U. as I have had at Harding." — Sandra Funk.

"I am planning to attend I.U. and am looking forward to meeting new people and traveling." — Dennis Emerick.

"I will be attending Ball State University in Muncie." — Dave Hart.

"I plan to attend IU-PU, work, save my money and travel." — Carol Gotschall.

"I would like to travel before going to school." — Leslie Hale.

"I'd like to travel around for a year then after that think about college." — Becky Gibson.

"Hopefully I will be working and making lots of money. If not, I'll join the Air Force." — Gary Ginter.

"Business is my field after graduation." — Kevin Heiman.

▲ Cindy Whitman, Pam Walker.

▲ Mr. Zapp, Dan Cochren.

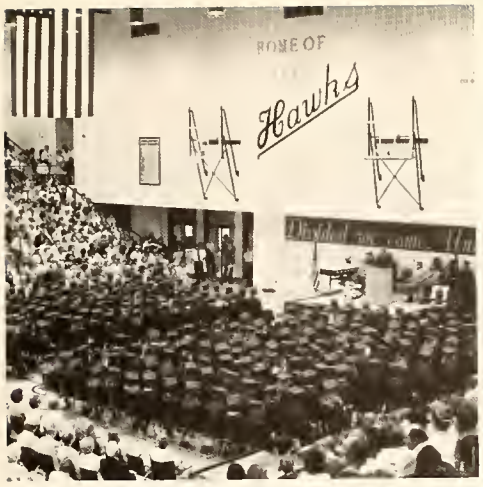

▲ The graduating class.

▲ Jim Matthews.

"I will be attending Purdue." — Lori Glendening.

"I plan to work on becoming a physical therapist's assistant, then, travel to see different places and people." — Barb Greene.

"I want to raise a family." — Mark Goodspeed.

"I plan to get married and to have fun in the future like I have had here at Paul Harding." — Jim Fortman.

"I plan on attending Purdue and getting a degree for teaching physical education." — Karen Emery.

"I plan to go to Ball State and become a teacher for the deaf." — Alice Ford.

"I will be working in one of the local day care centers." — Alanna Fox.

"There are so many things I'd like to do, but I have no idea where I'll actually end up. I'm leaving that up to God." — Kris Engdahl.

"To become a crane operator for Martin." — Ed Garren.

"I am going to Florida for awhile, then I plan on working at one of the pools in New Haven as guard and swim instructor." — Sue Gardner.

"I really would like to get a job as a secretary, especially one that pays good!" — Sue Foltz.

"Goodbye Fort Wayne, I will be moving to Tucson, Arizona and attending the school of architecture at the University of Arizona in the fall." — Carolyn Hobrock.

"I would like to travel and meet different people. I would also like to visit different churches. I have so much to do. Marriage is so far from my mind. I'm too young for that." — Esther Flye.

"I would like to get an apartment with friends and live it up for a year then think about college." — Margie Federspiel.

"I am going to join the Air Force and get away from high school kids." — Steve Feipel.

▲ Dr. Daryl Yost.

▲ Neil Dickmeyer, Debbie Davidson.

▲ Turning of the tassels.

United we go . . .

SENIORS . . . Open to Change

▲ Class Officers: Dan Cochren, Jim Matthews, Dianna Odneal, Lois Mansfield

▲ Paul Thornton, Jim Koch

▲ "Godspell" Cast

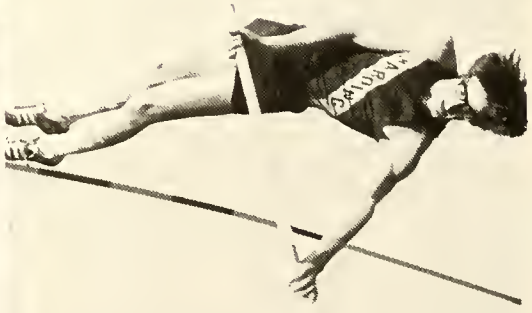

▲ Larry Hoeppner

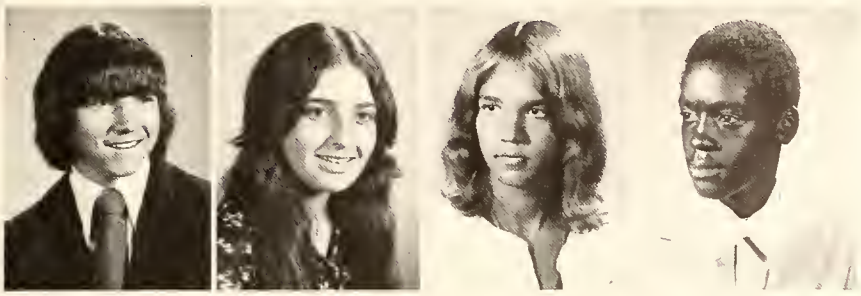

JEFF ALLEN ADAMS
YASMINE AL-BAHRANI
TOM WAYNE ALBRIGHT
JEFF ALLEN— South Pacific 12

JAMES RICHARD AMSTUTZ— Individualist Staff 12; Quote Staff 11,12; Traces Staff 11,12; Courier Staff 10; Hockey Club 12; Quill & Scroll 11,12
MARK STEPHEN ANDERSON— Acappella Choir 12; Swing Choir 12; Concert Band 10,11,12; "Meet Me in St. Louis" 10
MARY KAY ANDERSON— Acappella Choir 12
SHERRY LYNN ANSPAUGH— Varsity Club 12; Office Assistant 11; Cheerleader 11; Basketball 12; Track 11,12

SCOTT ALAN ARCHBOLD— Ski Club 12; Student Congress 12; Varsity Club 11,12; "South Pacific" 12; Golf 10,11,12; Individualist Staff 12; Traces Staff 11
DOUGLAS L. ARCHER— Rock Band 11
KEITH ARDEN ARNOLD— German Club 10,12
LYNNE MICHAL AULT— Booster Club 11; Bowling Club 10

SANDRA KAY BAATZ— Ski Club 12; Student Congress 10; Cheerleader 11; Prom Court 11,12; Fall Festival Court 12
THOMAS ANTHONY BADA— Fellowship of Christian Athletes 11; Varsity Club 11,12; "Bye Bye Birdie" 11; "Godspell" 12; Football 11,12; Basketball 10,11,12; Prom King 11; Baseball 10,11,12
KENNETH L. BARNES
KEVIN WAYNE BASTIAN— Gymnastics 10

SALLY ANN BATTIN— Latin Club 10; "South Pacific" 12
BARRY LYNN BAUER— Bowling Club 11,12
NANCY KAY BAUER— Bowling Club 11,12
JAMES MICHAEL BAUERMEISTER— Baseball 10

MENDI LOU BEATTY— Pom Pon 10,11; Varsity Club 11,12; Brass Choir 12; Concert Band 10,11,12; Pit Orchestra for "Bye Bye Birdie", "South Pacific"; Woodwind Ensemble 12; Volleyball 11,12
RICHARD WILLIAM BENDER
BARBARA JOAN BENEDICT— Bowling Club 11,12
JIM D. BOGGS— Media Assistant 12; Office Assistant 12; "South Pacific" 12

REBECCA LYNN BOLDS— Individualist Staff 12; Quote Staff 11; Traces Editor 11,12; Concert Band 10,11, Media Assistant 11,12; Quill & Scroll 11,12

GILBERT LEE BOLDT— Fellowship of Christian Athletes 11,12; Ecology Club 12; Student Congress 11,12; Varsity Club 11,12; "Bye Bye Birdie" 11; Track Manager; Basketball Manager

CATHERINE ANN BONAHOOM— Booster Club 11; Spanish Club 10; Student Congress 11; Acappella Choir 12; Concert Choir 10,11; Swing Choir 11,12; Office Assistant 10,11; "South Pacific" 12; "Bye Bye Birdie" 11

JOHN CLIFFORD BOYER— Bowling Club 11; Fellowship of Christian Athletes 11,12; Varsity Club 11,12; Cross Country 11; Wrestling 10,11,12

RICHARD E. BRADSHAW— Varsity Club 11,12; Football 11,12

MARGARET M. BRAEKING— Brass Choir 11,12; Concert Band 10,11,12; Stage Band 11,12; Woodwind Ensemble 12; Pit Orchestra for "Bye Bye Birdie", "South Pacific"

CHRISTINA KAY BREMAN

KEVIN BRICKER

KAREN BRINER

MATTHEW ALBERT BRISTOW— Concert Band 10; NROTC 10

ANN MARIE BROTHERTON

CANDACE EILEEN BRUMBAUGH— German Club 10,11,12; Home Ec Club 10; Media Assistant 10; Library Assistant 10; Gymnastics 10

▲ Chris Wyss

JEFFREY LEE BRUNETT— Caving Club 11; Fellowship of Christian Athletes 11,12; Student Congress 11; Varsity Club 11,12; Cross Country 11,12; Basketball 10,11,12; Baseball 10,11,12; Co-Valedictorian

BARB E. BUDDE— Glee Club 10

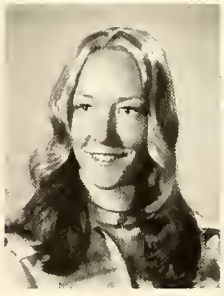

JAMES OWEN BURNETT— Class President 11; Diving 11; Prom Court 11.

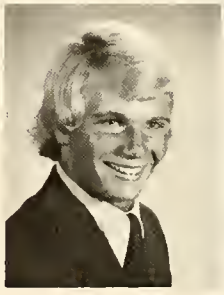

BRIAN LEE BURTON— Varsity Club 11,12; Football 12; Baseball 11,12

JAN LYNN BUTZ— Cheerleader 11

▲ **Jo Elyn Morris, Nancy Morken, Julie Perriguey**

KEVIN CLARK BYRKET— Varsity Club 10,11,12; Golf 10,11,12
RUDOLFO SANTOS CASTILLO
LEWIS CAMPBELL
LLOYD WAYNE CAUDLE

MARK RAYMOND CHANEY— Golf 11,12
CYNTHIA SUE COCHRAN
DANNY E. COCHREN— Speech & Drama Club 12; Acappella Choir 12; Class President 12; "Bye Bye Birdie", "South Pacific", "Godspell"
OREN LEROY COLLINS— Bowling Club 11; Ski Club 12; Acappella Choir 12; "South Pacific"

▲ **Sherri Ormiston, Pam Powell**

WANETTA LEE CONNIN— Bowling Club 11

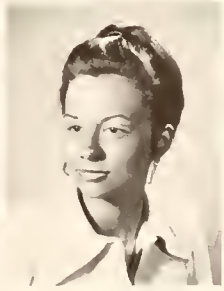

LISA KAY CONRAD— Booster Club 12

GARY EDWARD COOK— "Bye Bye Birdie" 11

KAREN LYNN COOPER— Bowling Club 11

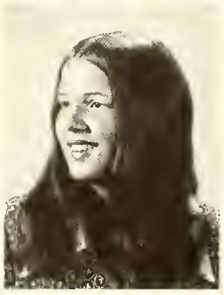

KAREN J. CULBERTSON— Booster Club 10

▲ Lori Glendening

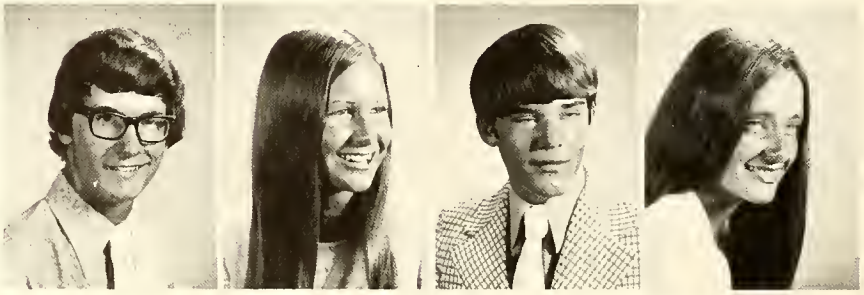

BRUCE E. CUNNINGHAM
DEBBIE KAY DAVISON— Bowling Club 11; "Bye Bye Birdie" 11; "South Pacific" 12
MICHAEL E. DAY— Concert Band 11
CONNIE DEAN

JACQUELYN LEE DeARMOND— Bowling Club 11; Acappella Choir 12; "Bye Bye Birdie" 11; "South Pacific" 12; Prom Queen 11; Prom Court 12
SUE DILLON
MICHAEL EDWARD DeLUCENAY— Brass Choir 12; Concert Band 11,12; Stage Band 11; Wrestling 11
DAVID M. DETTMER— Flying Club 12; Ski Club 12; "South Pacific" 12

BARB DEWEY
NEIL DICKMEYER— FCA 10,12; Varsity Club 10,11,12; Sophomore Class Officer; Football 11,12; Wrestling 10,11
DAN LEE DIEHL— Bowling Club 11,12; Varsity Club 11,12; Golf 11,12
GAIL RENEE DOCTOR

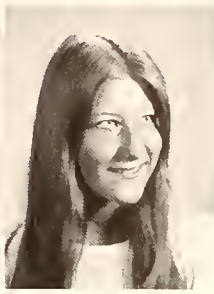

GEORGE DOUGLAS DOEHLA— Varsity Club 12; "Bye Bye Birdie" 11; Football 10,11,12; Basketball 10,11,12; Track 10,11,12; Prom Court 11
SUSAN RUTH DUFFY— Pom-pon 11; Gymnastics 11,12
LONDA DURICK
BETH ANN EHRESMANN

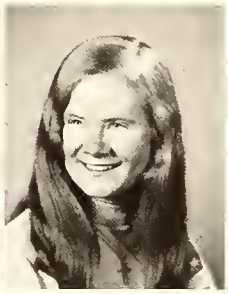

DENNIS EDWARD EMERICK— French Club 10,11; Speech and Drama Club 11,12; Student Congress 12; Brass Choir 12; Concert Band 10,11,12; Stage Band 10,11; Golf 10,11
KAREN SUE EMERY— Varsity Club 12; Track 11,12; Volleyball manager 12; Basketball Manager 12; Volleyball 11
MIKE EMERY
KRISTIN LORI ENGDAHL— Booster Club 10; Speech and Drama Club 10; Acappella Choir 12; Concert Choir 11; Swing Choir 11,12; "Bye Bye Birdie" 11; "Godspell" 12

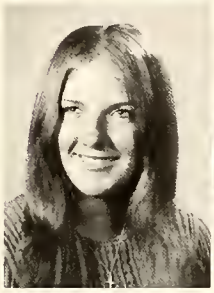

LORI LEE EVERSON
MARJORIE ANN FEDERSPIEL— Booster Club 10; Home Ec Club 11; Quote Staff 11; Harold Staff 10
STEVEN JOHN FEIPEL— Varsity Club 11,12; Football 11,12; Wrestling 10,11,12
CRAIG ALLEN FILLER— Bowling Club 10

▲ Cindy Kahlenbeck

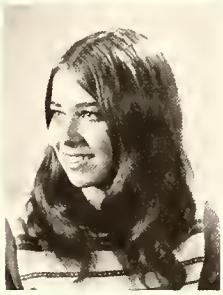

LEONORA C. FILOSA— Art Club 12

SHERYL LEE FITCH— Caving Club 12; GAA 10; Varsity Club 11,12; "South Pacific" 12; Gymnastics 10,11,12

SUSAN ELAINE FLECKENSTEIN— Bowling Club 11; GAA 10; Pom-pon 11; Ski Club 12; Sophomore Class Officer

DEBORAH RACHEL FLYE— Art Club 10; GAA 10; Acappella Choir 12
ESTHER R. FLYE
SUSAN JEANNE FOLTZ— Bowling Club 11,12; GAA 10; Ski Club 12
ALICE JOAN FORD— Library Assistant 12

JAMES RICHARD FORTMAN
ALANNA SUE FOX— Booster Club 10
SHERYL LYNN FREDERICK— GAA 10; Gymnastics 11
CHERYL ANN FRYBACK

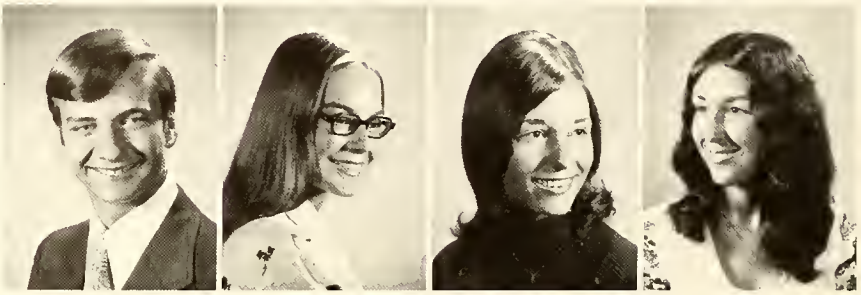

MARLENE ANN FUHRMANN— Bowling Club 11; Basketball 10; Volleyball 11
KELL EDWIN FULLHART
SANDRA LOIS FUNK— German Club 11; Pom-pon 10,11; Ski Club 12; Quote Staff 11; Concert Band 10,11,12; Pit Orchestra for "Bye Bye Birdie"; Woodwind Choir 12; Girls ROTC 10
SHARON KAY GABLE— Explorers 12; Bowling Club 11

▲ Tom Tribolet

SUSAN KAY GARDNER

EDWARD T. GARREN

ALLAN LEE GARRISON

TED ALAN GARTON— Varsity Club 11,12; "Bye Bye Birdie" 11; Football 10,11,12; Basketball 10,11,12; Track 10,11,12; Prom Court 11
MICHAEL DWIGHT GEIGER— Media Assistant 12; Speech and Drama Club 12; "Bye Bye Birdie" 11; "South Pacific" 12; Godspell 12; Wrestling 10
LINDA K. GEISE
REBECCA ANN GIBSON— Home Ec Club 11

GARY NOLAN GINTER— Student Congress 10,11; Acappella Choir 12; Concert Choir 12; Swing Choir 11,12; Library Assistant 11
LORI SUE GLENDENING— Ski Club 12; Varsity Club 11,12; Cheerleader 11; Gymnastics 10,11,12; Track 11,12; Volleyball 10,11,12
CARMEN ANA GONZALEZ— Basketball 12
MARK ALLEN GOODSPEED— Art Club 10; Acappella Choir 12; Concert Choir 12; Swing Choir 12; Media Assistant 11; "Bye Bye Birdie" 11

CAROL J. GOTSCHALL— Art Club 12; Concert Choir 11
RICKY L. GRABACH
WESLEY ROBERT GRAVES— Hockey Club 12
BARB ANN GREEN— Prom Queen 12

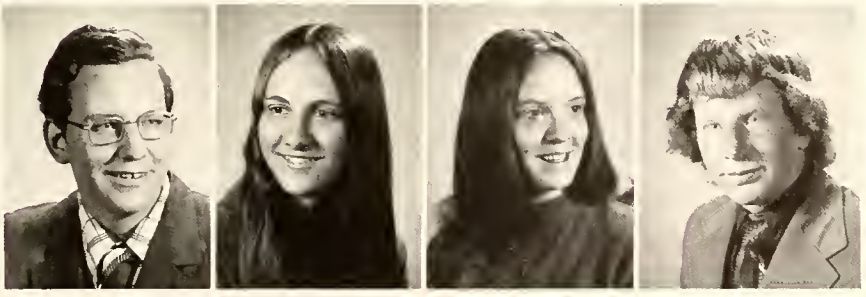

GERALD WAYNE GRIFFIN— Latin Club 10,11,12
SUSAN ELIZABETH GUTHRIE— Ecology Club 10
LESLIE JANE HALE— Harold Staff 10; Home Ec Club 11,12
HOWARD D. HAMILTON

▲ Paul Thornton, Ted Garton

WILLIAM PAUL HARKENRIDER
KRIS ANN HARRINGTON— Art Club 10
DAVE W. HART— Cross Country 12; Wrestling 10,11,12
JOHN LYNN HASCH— Bowling Club 11,12; Caving Club 11; Chess Club 11,12; FCA 11,12; Student Congress 10,11; Varsity Club 11,12; "Bye Bye Birdie" 11; Football 11,12; Baseball 11,12.

ANNETTE KARIN HASTY— Bowling Club 11; Concert Choir 10,11; Concert Band 10; Office Assistant 10
KIRK DOUGLASS HAZELETT— FCA 11; Student Congress 10,11; Varsity Club 11,12; Media Assistant 11,12; Basketball 10,11; Track 10; Tennis 11,12; Baseball 11,12
SCOTT EDWARD HEEMSOTH— Ski Club 12
KEVIN E. HEIMANN

JULIA KAY HENDRICKS
ALAN DALE HENEZSON
DAVE ALLEN HENSCH— Individualist Staff 12; Quote Staff 11,12; Traces Staff 11,12; Courier Staff 10; Quill and Scroll 10,11,12
JULI KAY HERBST— Booster Club 11; FTA 12; Pompon 12; Varsity Club 11,12; Acappella Choir 10,11,12; Swing Choir 12; Library Assistant 11; Office Assistant 11,12; "Meet Me in St. Louis" 10; "Under Gaslight" 10; Tennis 12; Gymnastics manager 11,12

▲ George Doehla carries the Becker Barrel

▲ Lois Mansfield, Danny Cochren, Jim Matthews

CAROLYN SUE HOBROCK— GAA 10; Individualist Staff 12; Traces Staff 11,12; Concert Band 10; Quill and Scroll 11,12
LARRY LYLE HOEPPNER— Fellowship of Christian Athletes 10,11,12; Varsity Club 12; Concert Club 10; Acappella Choir 12; Concert Choir 11; Swing Choir 11,12; "Bye Bye Birdie" 11; "South Pacific" 12; Cross Country 10; Wrestling 10,11,12; Track 10,11,12; Tennis 11

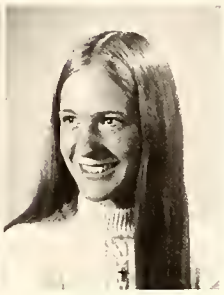

GARY WILLIAM HOLSAPLE— Ski Club 11,12; Football 10,11; Tennis 12; Baseball 10,11,12
NITA G. HOOPE— French Club 10; Concert Band 11,12; Pit Orchestra for "Bye Bye Birdie" 11; "South Pacific"

CAROL ANN HOWARD— German Club 11,12
SYLVIA LYNN HOWER

LAURA MAE HUNSAKER— Bowling Club 11; French Club 10; Home Ec Club 11
STEVEN JOHN IDEN— Speech and Drama Club 11; Brass Choir 11,12; Concert Band 10,11,12; Stage Band 10,11,12; Woodwind 12; "Bye Bye Birdie" 11; "South Pacific" 12; "Meet Me in St. Louis" 10; "Under Gaslight" 10; Golf 10,11,12

BRAD M. JACOBSON— Fellowship of Christian Athletes 10; Varsity Club 10,11,12; Individualist Staff 12; Cross Country 10,11,12; Track 10,11,12
LOIE ANN JONES— Track 11,12
GREG EDWARD JORDAN
CYNTHIA L. KAHLENBECK— Pom-pon 11; Student Council 10

MARY KAPLANIS
JAMES L. KEARNS—Ski Club 12
CLAYTON MICHAEL KELLER— Concert Choir 11
MATTHEW L. KEMP— Brass Choir 11,12; Concert Band 10,11,12; Pit Orchestra for "South Pacific" 12

▲ Senior Class hay ride

KEVIN JOHN KENNEDY— Football 10,11
KATHY RUTH KLEMM— Pom-pon 10,11,12; Speech and Drama Club 11,12; Concert Band 10,11,12; Woodwind Ensemble 12; "Bye Bye Birdie" 11; "South Pacific" 12
CHARLES EUGENE KNOX— Football 10; "Bye Bye Birdie" 11; "South Pacific" 12
MARY JO KNOX— Afro-American Club 12

JAMES ALLEN KOCH— Ski Club 11,12; Varsity Club 11,12; Football 10,11,121 Wrestling 11,12; Track 11,12; Hockey Club 12
RANDY J. KOCH
JOYCE ELLEN KOHLMEIER— Acappella Choir 12; Concert Choir 10,11; Swing Choir 11,12; "Bye Bye Birdie" 11; "South Pacific" 12
CINDY KOKINAKIS— "Bye Bye Birdie" 11

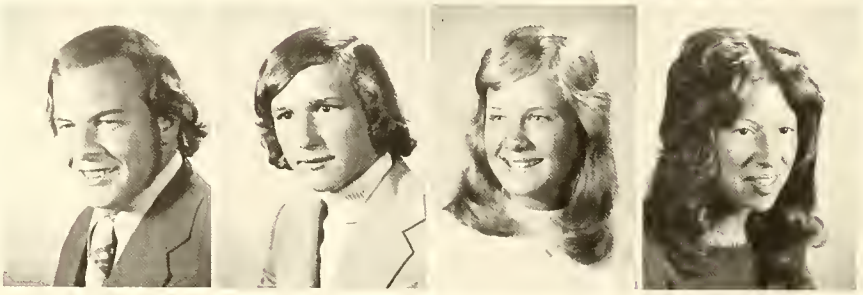

DOROTHY KYROU— "South Pacific" 12
ANNE MARIE LAGASSIE— Pom-pon 10,11; Concert Band 10,11
LINDA DIANE LANNING— Concert Band 10,11,12; Stage Band 11,12; Woodwind Ensemble 12, Pit Orchestra for "Bye Bye Birdie" 11; "South Pacific" 12
WILLIAM RICHARD LARSEN— Chess Club 11,12; Latin Club 10; Spanish Club 12; Library Assistant 10,11; Cross Country 11,12

REBECCA KAYE LOBSIGER— Ski Club 12; Individualist Staff 12; Quote Staff 11,12; Traces Staff 11,12; Acappella Choir 12; Concert Choir 10,11; Swing Choir 11,12; "Bye Bye Birdie" 11; Track 10; Library Assistant 11,12
PAMELA LYNNE LONG— Art Club 11; Ecology Club 12; Drama Club 10
JOHN CARL MADER— Ecology Club 10; Ski Club 12; Student Congress 10,11,12; Varsity Club 12; Student Congress President 11,12; Football 11,12
LOIS ANN MANSFIELD— Art Club 12; Pom-pon 11,12; Ski Club 12; Student Congress 11; Office Assistant 12; Class Treasurer 11,12; "Bye Bye Birdie" 11

MARK DONALD MAPLE
RON KEVIN MARTIN— Football 10
JAMES ELLISON MATTHEWS— Fellowship of Christian Athletes 10,11; Student Congress 10,11,12; Individualist Staff 12; Senior Class Vice-President; Basketball Manager 10
DAWN ANGELA MATZAT— French Club 10; Student Congress 10,11

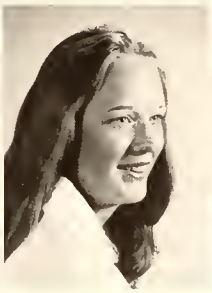

TAMARA ANNETTE MAYLE— Y-Teens 10; Explorers Club 12; Caving Club 12; French Club 10; GAA 10; Pom-pon 12; Varsity Club 11; Acappella Choir 12; Concert Choir 11; Swing Choir 11; Cheerleader 11; Gymnastics 10; Prom Court 11
STEVE KIRK McALLISTER— Lantern Staff 10; Courier Staff 10; Library Assistant 10
CINDY SUE McCRACKEN— Caving Club 11,12; Speech and Drama Club 10; Concert Choir 10; Library Assistant 10
JAMES HENRY McMILLEN— Ecology Club 11; Varsity Club 11,12; Football 10,11,12; Wrestling 11,12.

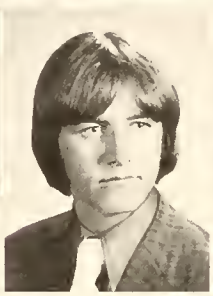

MARLENE JOYCE MERRIMAN— Traces Staff 11; Office Assistant 11
THOMAS ELDEN MICHAEL— Hockey Club 12
MICHELE L. MICHELL
DIANE MIERAU

DICK A. MILLER— Ski Club 12; Varsity Club 11,12; Football 11,12; Track 10,11,12

DAVID AUSTIN MITCHELL— Wrestling 10,11

REBECCA JEAN MITCHELL— French Club 10; Ski Club 12; Speech and Drama Club 11,12; Student Congress 11; Quote Staff 11; Traces Staff 11; "Bye Bye Birdie" 11

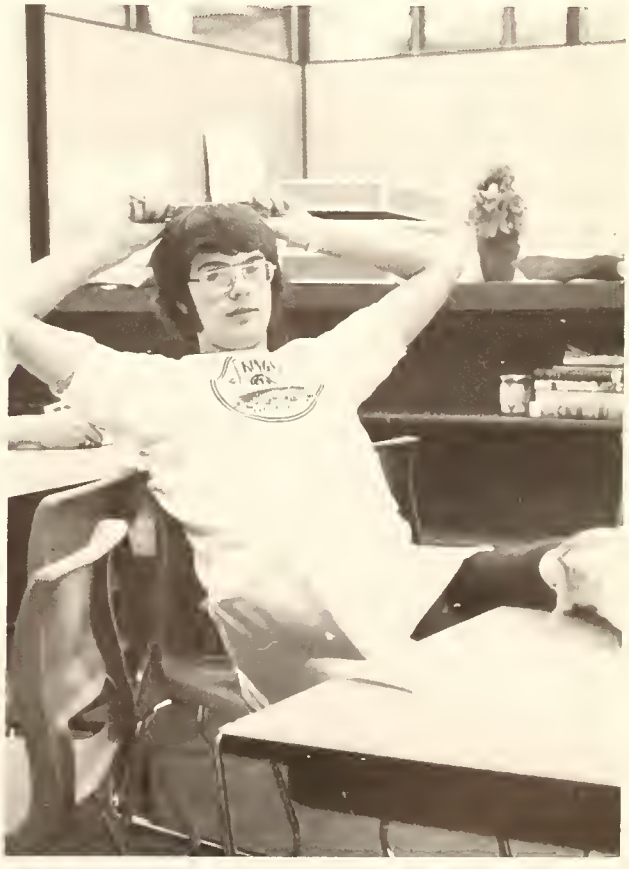

▲ Jim Amstutz

JEFF D. MONCE— Varsity Club 11; Cross Country 10,11,12; Track 10,11,12

MICHAEL RICHARD MOORE— Bowling Club 11; Chess Club 10,12; Golf 11

NANCY MORKEN

▲ Rudolfo Castillo, exchange student from Costa Rica

JoELYN LOUISE MORRIS— Bowling Club 11,12; GAA 10; Ski Club 12; Basketball 10; Tennis 10, Volleyball 11
PAULA KAY MURNAN— Art Club 12; Pom-pon 11,12; Speech and Drama Club 10,11,12; Acappella Choir 12; Concert Choir 11; Swing Choir 11,12; "Bye Bye Birdie" 11; "South Pacific" 12; "Godspell" 12; "Meet Me in St. Louis" 10
STEVEN MICHAEL NIMTZ— Chess Club 11
TIMOTHY JAMES NORRIS— Fellowship of Christian Athletes 11; Varsity Club 11; "Bye Bye Birdie" 11; Cross Country 10; Basketball 10,11

SONDRA MARIE NYGREN— Art Club 10; Ski Club 12; Speech and Drama Club 12; Acappella Choir 12; Concert Choir 11; Swing Choir 11; "Bye Bye Birdie" 11; Rifle Team 10; Girl's Swim Team Manager 10
DIANNA TEA ODNEAL— Student Congress 11; Quote Staff 11; Acappella Choir 10,11; Concert Choir 10,11; Swing Choir 11,12; Office Assistant 11; Senior Class Secretary; "Bye Bye Birdie" 11; South Pacific" 12
CHOM SUN OH— French Club 12; "Bye Bye Birdie" 10; "South Pacific" 12
SHERRI DIANA ORMISTON— Nurse's Office Assistant 11

ANDREA PAPIEZ— Caving Club 11,12; Gymnastics Manager 12; Co-Valedictorian
DAVID WAYNE PARKER— "Bye Bye Birdie" 11; Football 10,11,12; Basketball 10,11; Track 10; Baseball 11,12
JULIE ANN PERRIGUEY— Bowling Club 11; GAA 10
RENEE SUE PERRIN— Caving Club 11,12; "South Pacific" 12

JOHN E. PFEIFFER— Football 10,11,12
LINDA PORTER
MARK ALLEN PORTER— Lantern Staff 10; Brass Choir 10,11,12; Concert Band 10,11,12; Stage Band 10,11,12; Wind Ensemble 12; Plt Orchestra for "Bye Bye Birdie" 11; "South Pacific" 12; "Godspell" 12
PAMELA DIANE POWELL

MYRON R. QUINN— Varsity Club 11; Wrestling 10,11
STEPHEN PAUL RAATZ— Latin Club 10; Speech and Drama Club 10; Concert Band 10,11,12; Stage Band 11; Woodwind Choir 12; Woodwind Ensemble 12; Pit Orchestra for "Bye Bye Birdie" 11; "South Pacific" 12
JOE RAUCH
JODY REBER

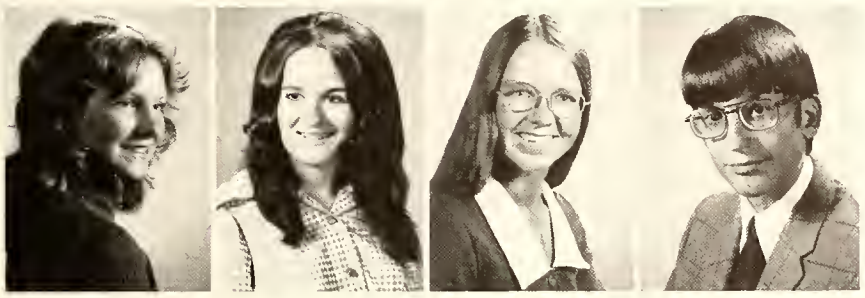

ANGELA KAY REGISTER— Pom-pon 11,12; Speech and Drama Club 11,12; Student Congress 10,11,12; Individualist Staff 12; Quote Staff 11,12; Traces Editor 11,12; Concert Band 10,11; Junior Class Vice-President' "Bye Bye Birdie" 11; "South Pacific" 12; Fall Festival Court 11; Prom Court 11
SUE REILING
SHEILA JOANNE REXRODE— Bowling Club 11; Varsity Club 12; Tennis 11,12
DAVE J. RIPPE— Bowling Club 11,12; Chess Club 10,11,12; Latin Club 10,11,12

ESTER MARIE RODRIGUEZ

ROBERT NEIL ROPP— Ski Club 12; Varsity Club 11,12; Football 11,12; Wrestling 10, Track 11,12

BECKY SUE SADLER— Bowling Club 11,12; Ski Club 12

▲ Mendi Beatty

▲ Coach Frick, Jeff Brunett

▲ George Doehla, Coach Frick

ANNA MARIE SAXTON— Bowling Club 11,12; Latin Club 11,12
CATHY ELLEN SCHEELE— Pep Block 10; Bowling Club 11; Acappella Choir 11,12; Concert Choir 10
SUSAN LYNN SCHMIDT— Art Club 12
MICHAEL E. SCHOOF

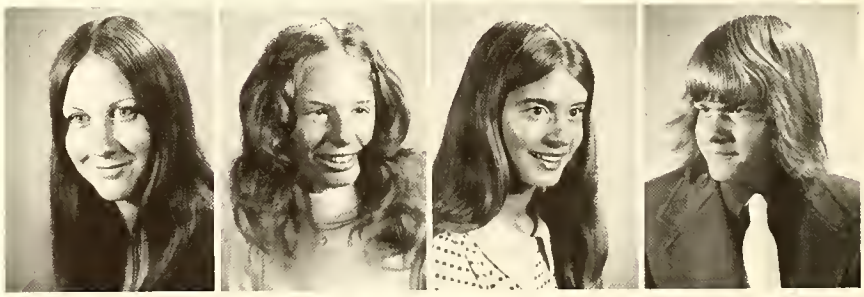

MARK STEVEN SCHOTT—Ski Club 12
CLARENCE SCHWEYER
BECKY S. SHEAHAN— Booster Club 10; Ecology Club 10; Pom-pon 11; Quote Staff 12; Acappella Choir 12; Concert Choir 11
JAMES MASON SHIVE— Football 10

KIM LISA SHOPPELL— Pep Block 10; Concert Choir 10,11; Bowling Club 11
KATHY ELLEN SHULKIN— Bowling Club 11; Acappella Choir 12; Concert Choir 10,11; Swing Choir 11; "Bye Bye Birdie" 11; "South Pacific" 12; "Godspell" 12
LAURENCE K. SIEVERS— Bowling Club 11; Caving Club 11; Concert Band 10,11; Stage Band 11
LISA BETH SILVEY— Rock Band 11,12; Jazz-Rock Band 11; Swing Cholr 11

DAVID A. SMITH— Football 10,11,12; Wrestling 11,12
DAVID BRIAN SMITH— Concert Band 10
RANDY SMITH
MARK S. SNYDER— Concert Band 10,11

SUE MARIE SONNEK— Latin Club 11,12
PATRICIA MARIE SORENSEN
GARRY A. SPEAR
MARY SPENCER— Varsity Club 11,12; "Bye Bye Birdie" 11; "South Pacific" 12; Track 11,12; Volleyball 11,12

JANINE KAY SPIETH— Ecology Club 10; German Club 12; Ski Club 12
JUDITH MAY SPIETH— Ecology Club 10; Girl's Glee Club 10; Gymnastics 11
KATHLEEN ANN STOVER— Booster Club 11; Latin Club 11,12; Volleyball 11
MARK ALAN TAYLOR— Media Assistant 10

▲ Seniors are fitted for caps and gowns

TAMI JEAN TAYLOR— Bowling Club 11,12; Mirage Staff 10
KATHY ANN THOMAS
PAMELA SUE THOMAS
PAUL REX THORNTON— Football 11,12; Track 10,11,12

BETH ANN TINSLEY— "South Pacific" 12
TOM CHARLES TRIBOLET— "Bye Bye Birdie" 11; Football 11,12
JEFF GEORGE TSIGULOFF— Varsity Club 11; Basketball 10,11
LEE GENA TWITCHELL— Bowling Club 11,12; GAA 10; Ski Club 12; Student Congress 12; Herald Staff 10

RALPH ULERY
RON D. UMBER— Acappella Choir 12; Concert Choir 10,11
DANNY PAUL VACHON
KATHLEEN JOAN VACHON— Bowling Club 11; Acappella Choir 12; Concert Choir 11; Media Assistant 11; Girl's Glee Club 11

Jeff Allen, Lois Mansfield

THERESA LEI VOTAW— Booster Club 11; Library Assistant 10; Junior Class Secretary; Volleyball 10

PAMELA ANN WALKER— Art Club 10; Caving Club 11; Spanish Club 12; Student Congress 11; Traces Staff 11,12; "Bye Bye Birdie" 11; "South Pacific" 12; "Godspell" 12; Pep Block 10; Quill and Scroll 11,12; Courier Staff 10; Track 11

CHERYL SUE WALLACE— Bowling Club 11,12; Ecology Club 10; T-Teens 10; Guidance Assistant 11

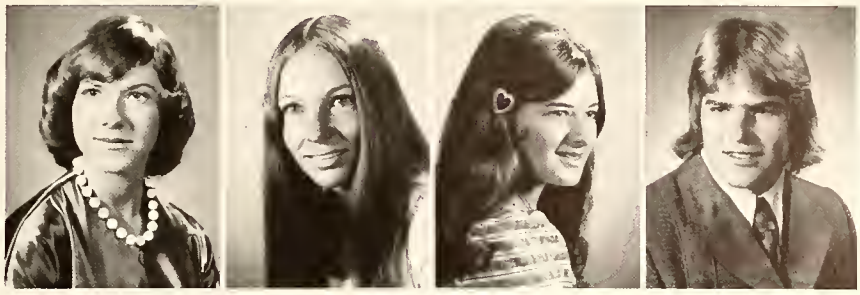

THERESA MARIE WATSON— Varsity Club 11,12; "South Pacific" 11; Gymnastics 10,11,12; Volleyball Manager 11
CANDICE AMANDA WAUER— Concert Band 10
CYNTHIA LYNN WHITMAN— GAA 10; Acappella Choir 12; Girl's Glee Club 11; Media Assistant 11
GREG WILLIAMS

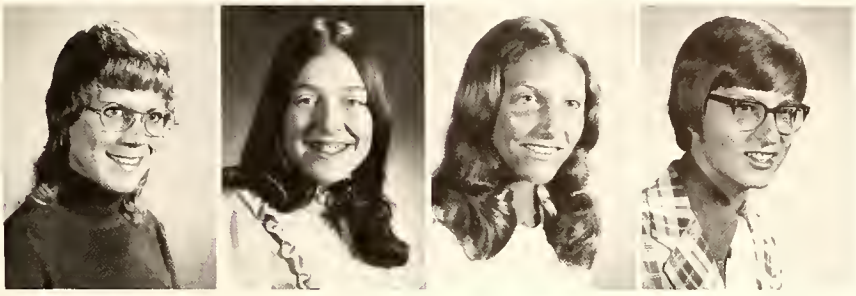

PEGGY RAE WILLIAMS
CHERYAL ANN WOOD— GAA 10; Office Assistant 10; Tennis 12; Volleyball 10,12; "South Pacific" 12
CHRISTINE CECILIA WYSS— GAA 10; Pom-pon 11,12; Varsity Club 11,12; Office Assistant 12; Gymnastics 11,12
MICHAEL DAVID WYSS

PAMELA KAY YEOMAN— Acappella Choir 12; Concert Choir 10,11; Swing Choir 12; "South Pacific" 12; Y-Teens 10; Pep Block 10
LINDA GAYLE ZIMMANCK— Concert Band 10,11,12; Woodwind Ensemble 12
STEVEN DOUGLAS ZUVER

▲ Larry Hoeppner

▲ "Godspell" cast

Open to Change. . .

▲ Jan Schmitz, Dave Sharp

▲ Brian Jump

▲ Officers: Tom O'Keefe, Dave Bouwkamp, Dan Lash, Julie Becker

JUNIORS

Rick Ahr
Zainab Al-Bahrani
Robin Allman
Mary Anagnostu
Tomy Anagnostu
Kathy Anger
Robin Arnold

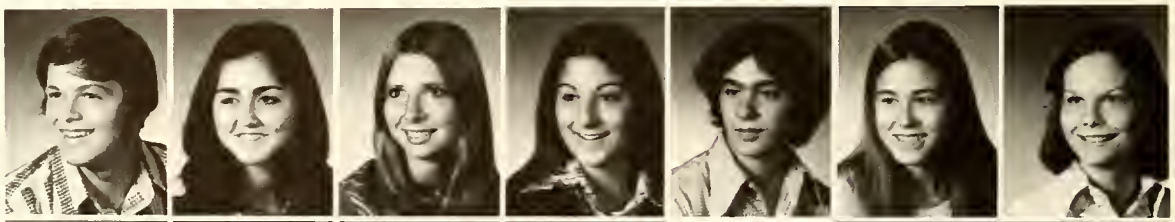

Barb Aschliman
Chris Augustyniak
Barb Backus
Marc Bailey
Judy Bandelier
Brenda Barkley
Linda Barnhart

Ray Baumgartner
Jeff Bearman
Connie Bebout
Debi Beck
Pam Beck
Julia Becker
Patty Benedict

Jeff Biddle
Dale Bienz
Winfred Billingsley
Ron Blauvelt
Tom Bliznoff
Beth Boulware
Dave Bouwkamp

Key Boyd
Linda Bracht
Martha Braeking
Adriene Bray
Greg Breeden
Jay Breedlove
Pam Breisch

Dave Brinkley
Tim Bristow
Bob Brooks
Cheryl Brown
Ruth Brown
Lee Ann Bruner
Phyllis Bultemeier

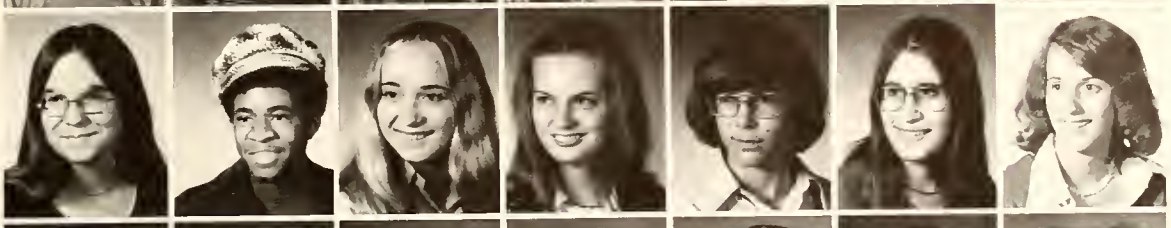

Joni Caccamo
Larry Campbell
Candi Carter
Lois Caudle
Larry Chandler
Sue Chaney
Lori Clark

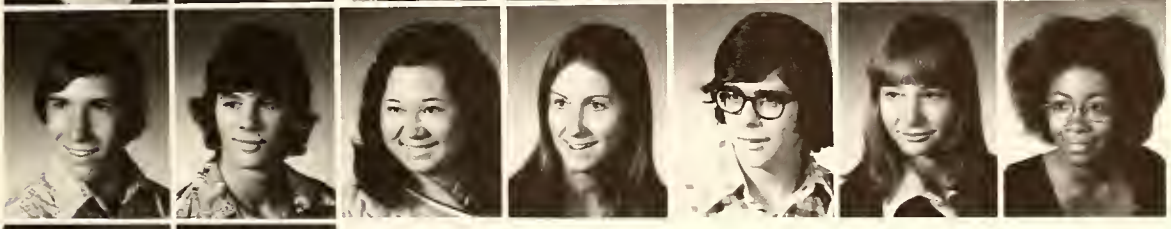

Steve Clendenen
Rex Clifton
Diana Cole
Karen Connin
Kevin Conrad
Carol Cook
Diane Cowan

Paula Crowell
Fref Cullers

Mike Dager
Dan Darrah

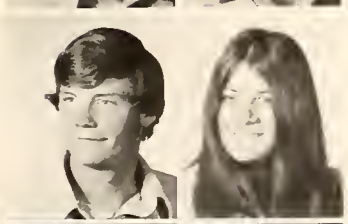

Mike Davis
Debbie Dean

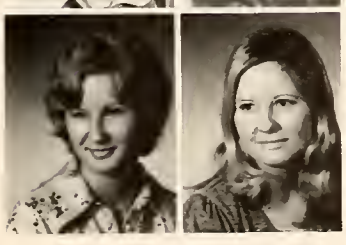

Barb Demo
Jeanne Demo

▲ Cheryl Mader, Julie Thieme, Peggy Hernicz

Lee Dennis
Greg Dewitt
Jill Diehm
Joe Dies
Joyce Dillon
Diane Divis
Dianna Doctor

Cheryl Doenges
Curt Dolby
Vicky Doster
Chris Douglass
Sharon Duffy
Mike Duncan
Lydia Dupree

John Emerson
Cathy Evans
Randy Evans
Mike Feipel
Debbie Ferguson
Marcy Ferguson
Dan Figgins

Gloria Fisher
Ed Fletcher
Lora Fluttrow
Carolyn Flye
Steve Frazier
John Fritz
Lori Fritze

Debbie Funk
Fred Furman
Neil Galloway

Steve Gardner
Tracy Gebert
Jim Geise

Jolene Gerrard
Mack Gibson
Mary Gillman

Teresa Ginter
Tom Goeglein
Angie Grabach

Nancy Gray
Angie Greene
Jeff Grier

John Gross
Dave Grote
Joan Guest
Teresa Gunter
Jean Gzybowski
Bud Harris
Scott Hartzell

Steve Hathaway
Karen Hay
Chris Heck
Kurt Hegerfeld
Kim Heitkamp
Peggy Hernicz
Ruth Hesse

Steve Hickman
Dianne Hillyard
Lori Hinrichs
Steve Hobbs
Steve Hockemeyer
Connie Hoelle
Allen Homrig

Class of '76 Dominates P.H.H.S. Activities

Jay Hoover
Bruce Hoppe
Jeff Howard
Ivan Howe

Greg Hughes
Debbie Hunter
Rhonda Huntine
Mike Huston

Joe Ianucilli
Denise Ide
Rose Jacobs
Sue Jacobs

▲ Sharon Duffy, Dan Darrah

Dante James
Patty Johnson
Rick Johnston
Mitch Jones
Nancy Jordan
Brian Jump
Jody Jump

Cindy Kage
Debbie Kalt
Mike Kanter
Karen Kauffman
Tammy Kintz
Kay Kirchgassner
Sue Kirkpatrick

▲ Dan Lash, Elaine Mallers

Debbie Klaehn
Doug Klenke

Linda Klenke
Sheila Knight

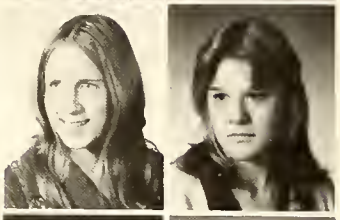

Don Knox
Larry Knox

Tammy Koehl
Steve Koeneman
Dave Kortum
Gene Kramer
Janet Kuhn
Rocky Landgrave
Jim Lanning

Dan Lash
Mark Lazzer
Dwight Lee
Ray Lefevra
Julie Leips
Renita Longardner
Bob Maddox

Cheryl Mader
Elaine Mallers
Kent Manns

Rich Marr
Kelly Marshall
Carla Mazelin

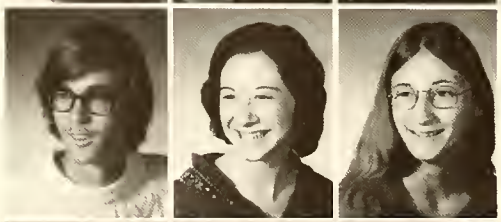

Peggy McAllister
Greg McClain
Dean McComb

Mike McConnell
Wayne McCormick
Ann McRoden

▲ Sue Ellen Winchester, Diane Divis

Tom Meadows
Tim Meredith
Matt Merz
Gina Messmann
Karen Meyers
Janet Miller
Kathy Miller

Keith Miller
Lynn Miller
Shelly Miller
Jim Millhouse
Keith Montgomery
Jack Mossburg
Linda Myers

Juniors Lead the Way in Spirit

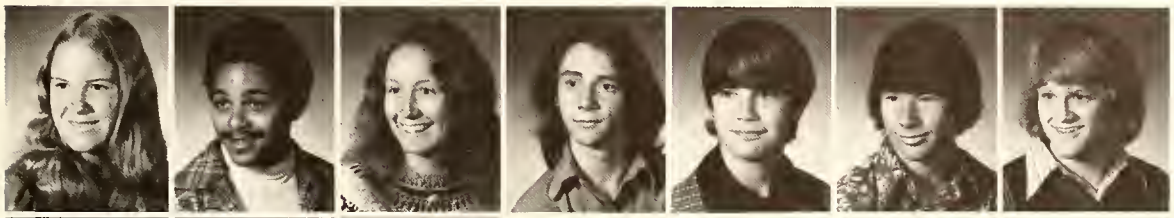

Nancy Nave
Ronnie Neal
Tina Neiger
Matt Niblick
Mark North
Doug Oberlin
Thom O'Keefe

Karen Ort
Sharon Ort
Janet Parker

Liz Parrish
Robbie Pauley
Paul Peconge

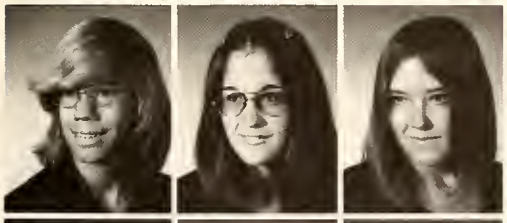

Mike Pettit
Cheryl Poeppel
Dabbie Poling

Connie Polley
Debbie Powell
Carrie Pritchard

Kelvin Quinn
Lisa Reyher
Lisa Reynolds

▲ Susan Schott

Carolyn Rhoades
Neil Richter
James Ricks
Terri Rippe
Debbie Roberts
Allan Rothman
Kim Rutledge

Jon Safron
Deb Salisbury
Judy Salway
Jerry Sands
Sharon Sands
Steve Sexton
Randy Schaadt

Dennis Schisler
Suzanne Schlemmer
Janet Schmitz
Susan Schott
Tom Schwartz
Ed Sell
Cathie Setser

Jo Shappell
Dave Sharp
Margie Sharpe
Steve Shinabery
Mike Shockley
Karhy Shuler
Fred Shultz

Deb Silvey
Jean Skimos
Angie Smith

Mike Smith
Serena Smith
Prissy Snowdon

Lisa Snyder
Randy Snyder
Janie Spear

Beth Spencer
Debbie Spiker
Tammy Spinelli

Steve Sprunger
Craig Steiner
Brian Stevens

▲ Steve Shinaberry

Pete Stinson
Tracee Stirnkorb
Mindy Swenson
Terri Tevis
Julie Thieme
Sandy Thomas
John Timmons

Tom Tountzios
Randy Vachon
Cathy Van Driessche
Chuck Vinson
Kim Wacasey
Debbie Walsh
Kathy Walsh

Jane Wamboldt
Libby Ward
Linda Ward
Jeff Webb
Jim Webb
Tia Webster
Peggy Werner

SAT's Prep Juniors for Future

Phill Whitman
Bernita Wilson
Jerry Wilson

Sue Ellen Winchester
Anne Woodhull
Brenda Wyatt

Cindy Wyman
Julie Yerkes
Debbie Yingling

Dwight Zimmerman

▲ Peggy McAllister

Open to Change. . .

▲ Patty Morken, Linda Hullinger

▲ Officers: Dane Carswell, Wendy Hopple, Paula Walt, Renee Garcia

SOPHOMORES

Randy Ahr
Robert Allen
Don Archer
Rick Arnett
Dave Arnold
Rhea Arthur
Vicki Arven

Keith Augenstein
Lisa Ault
Rick Bada
Brenda Bade
Carolyn Baker
Joe Baldassari
Dave Barnes

Troy Barnes
Lisa Batchelor
Jeanne Bauermeister
Anne Bauman
Jay Baumgartner
Bob Bausser
Barb Beard

Maridee Beard
Richard Beck
Tammy Beeler
Karry Bell
Sally Benjamin
Patty Berridge
Jeff Beutel

Larry Bleke
Matt Bonahoom
Garry Books
Keila Bouwkamp
Craig Brase
Ross Brendell
Ben Brooks

Jeff Brown
Pam Brown
Debbie Bruce
Bob Bultemeyer
Debbie Campbell
Sandra Campbell
Betty Carlisle

Dane Carswell
Linda Carter

Bob Cassell
Phyllis Caudill

Steve Chandler
Keith Chapman

Neil Clark
Joe Cliche

Ed Coile
Steve Cole

Kelly Collins
Debbie Compton

▲ Dan Felger

Ernest Cook
Mary Cook

Terri Cuellar
Bob Cummings

Brian Dailey
Steve Davies

▲ Debbie Pendzimas, Wendy Hopple, Diann Emenhiser

Marglo Davis
Matt Day
Nancy DeWeese
Kerry Dean
Vicki DeCamp
Craig Dellinger
Theresa Denis

Dave Dent
Mark Dice
Dianne Dimit
Andrian Dodson
Brian Doehla
Vivian Doster
Pam Durick

Marcus Dye
Ann Elliott
Monica Elliott
Diann Emenhiser
Tracy Emery
Dennis Emley
Lynda Englehart

Jon Faulkner
Dan Felger
Paula Foisy
Debbie Fortney
Beth Franke
Karl Fuelling
Karen Fuhrmann

Elaine Galland
Bruce Gallespie
Renee Garcia
Becky Garwood
Cliff Gaze
Jeff Gebert
Julie Gerke

Ken Gillian
Mike Gillman
Roger Ginter
Judy Goodhew
Tom Gotschall
Scott Gould
Gretchen Grote

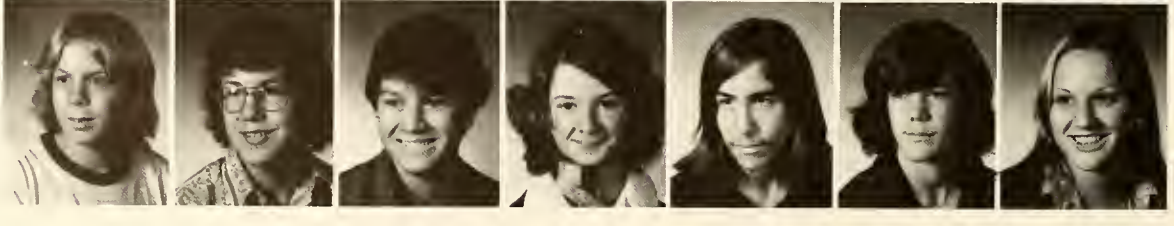

Brad Guest
Tom Guevara
Jeff Haines

Doug Hake
Kelly Handschy
Bambie Hantelman

Ken Harmeyer
Jane Harrington
Scott Harris

▲ Brian Stier, Claudia Ehreshman

Garry Harrison
Jay Hart
Carol Harter
Ron Harter
Gina Havert
Tracey Hayden
Doug Hayes

Erin Hazlett
Sherri Heck
Kathy Hegerfeld
Jeff Heiney
Kevin Hendryx
Debbie Henley
Gene Herberger

Sophomores Continue With High Spirits

Scott Herbst
Shelly Hill
Doug Hite
Debbie Hoagland
John Hoffman
Pam Hooper
Laurie Hoover

Wendy Hopple
Kim Hormann
Tammy Horner
Greg Howard
Julie Howard
Pam Howard
Melody Howell

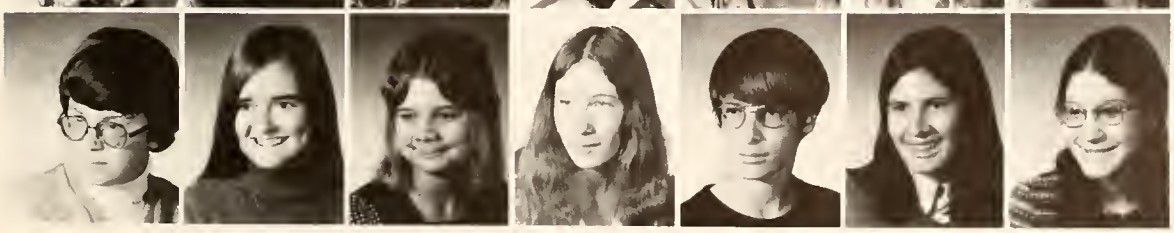

John Hubertz
Carol Huffman
Dianna Huffman
Linda Hullinger
Greg Hunter
Sharon Hunter
Jaynie Jenkins

Dave Johnson
Julie Johnson
Terry Johnson

Cheryl Johnston
Mike Jones
Dave Kalt

John Kaplanis
Tracey Klattman
Rick Kaylor

▲ Jackie St. John

Ken Keeslar
Melvin Kennedy
Steve Keys
Kim Kimmel
Dan Klaehn
Loree Klinger
Dave Knox

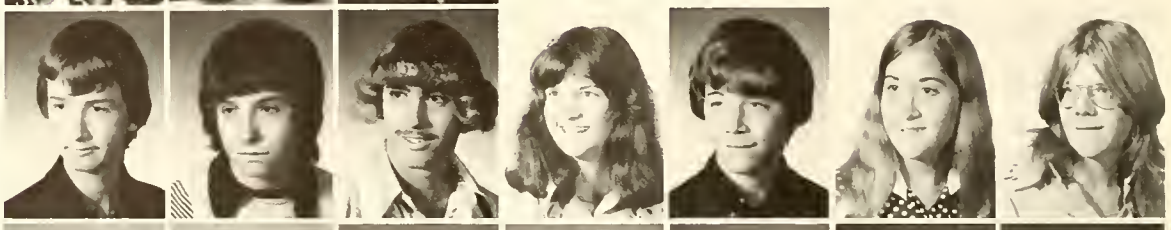

Greg Knox
Kevin Kortokrax
Karl Kostoff
Rhonda Kruse
Teresa Kussmaul
Janet Lagassie
Judy Lamirand

Cathy Landess
Alice Leap
Lyneice Lee
Rick Leggitt
Kevin Lehman
Marcia Leininger
Collin Leiter

▲ Al Marshall, Craig Voelker, Ben Brooks, Dave Whikehart

Mike Loney
Kiki Magos
Becky Manns

Bev Marr
Alan Marshall
Bridget Marshall

Moses Martinez
Mark Matuska
Dale Matzat

Jeff Mauller
Gary McChessney
Jeff McClain
Nancy McCord
Karen McMillen
Lisa McNall
Becky McSorley

Keith Mensing
Bill Michael
Kelly Michell
Terisa Milholland
Brian Miller
Julie Miller
Karl Miller

Sue Miller
Jurgen Minartz
Dean Mitchell
Kent Mitchell
Carol Morken
Patty Morken
Nancy Motter

Lina Moulin
Ron Myers
Barb Nantz
Chezron Neal
John Neiger
Dennis Newman
Chip Niday

Cheryl Nimtz
Bob Nollen
Doug Nygaard
Randy Oetting
Angie Pate
Donna Pazder
Debi Pendzimas

▲ Deb Vinson

▲ Brian Dailey, Dave Arnold

▲ Ella Timmons, Lynne Pettit, Jackie St. John

Lynne Pettit
Sandy Plumley
Becky Proxmire
Ken Raber
Angie Rauch
Dan Reche
Shelly Reed

Bill Reichart
Chris Reinking
Linda Rexroth
Denise Reynolds
Grant Rider
Tom Rife
Mike Roberts

Frank Robinson
Paul Rongos
Doris Rose
Bart Ruch
Kathy Rulka
Mike Runyan
Randy Salway

John Saraceno
Dave Sauders
Jim Saxton
Helen Schoof
Jeff Schweyer
Kristi Shaffer
Donna Shappell

▲ Brian Wagner

Jeff Shockley
Dave Shriner
Debbie Shultz

Bob Shutt
Cindy Smith
Dave Smith

Gary Smith
John Snyder
Randy Sorg

Amy Speiser
Elaine Spirou
Tom Sprunger

Jackie St. John
Sue Stambaugh
Millicent Stevens

Brian Stier
Jan Stine
Dawn Stuckey
Diana Stytle
Dawn Taylor
Johnnie Taylor
Ken Taylor

Cheryl Temple
Sandy Thieme
Barb Thomas
Ella Timmons
Cathy Tinsley
Bart Tomlinson
Sue Tribolet

Class of '77 Gives P.H.H.S. Fine Athletes

Mary Truman
Stacy Turner
Jim Uebelhoer

Sue Urschel
Dave Vachon
Greg Vachon

Debbie Vinson
Craig Voelker
Brian Wagner

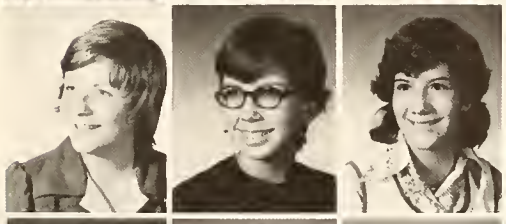

Penni Walker
Paula Walt
Cindy Wells

▲ Andrian Dodson

Mike Wendling
Dave Whikehart
Billy White
Terri Wiedman
Phyllis Wiehoff
Kathy Williams

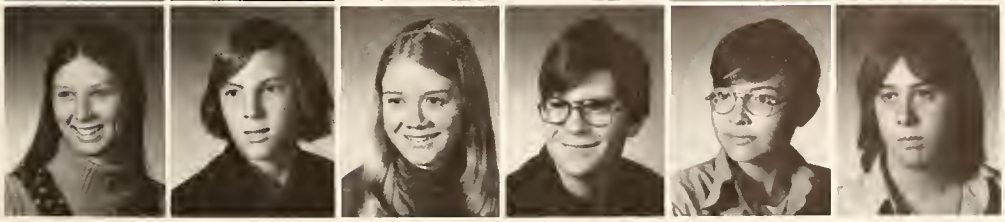

Janet Wyss
Paul Wyss
Joleen Yeager
Jim Young
Roger Zieseniss
Mark Zimmanck

Open to Change. . .

▲ Julie Rippe, Lisa Dulak

▲ Girl's Gym Class

FRESHMEN

Mark Adamcik
Scott Ahlersmeyer
Patti Anderson
Allen Anspaugh
Steve Applegate
Beth Arnold
Fred Asmun

Stacey Barksdale
Mike Barnes
Mike Bauer
John Bell
Steve Bender
Dan Benedict
Cheryl Berridge

Brenda Betley
Tammy Biddle
Dofrey Billingsley
Larry Bivens
Dan Blauvelt
Jeff Boger
Andy Bolds

Lori Bonta
Richard Boyd
Jane Boyer
Dave Bradshaw
Theresa Braeking
Pat Bray
Dottie Brendell

Scott Brooks
Mike Brown
Tammy Brown
Mike Bultemeier
Art Bunt
Randy Burris
Joe Burton

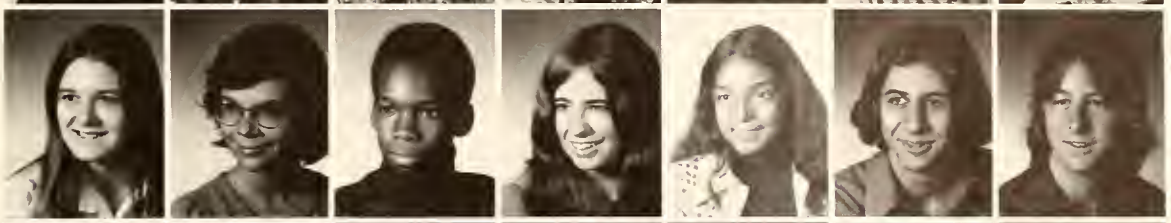

Teresa Calhoun
Beth Callahan
Don Campbell
Erin Carroll
Becky Carswell
Dave Cassell
Stan Cheek

Bruce Childers
Cory Church
Paul Church
Kathy Clark
Debbie Clifton
Carol Clymer
Robin Cole

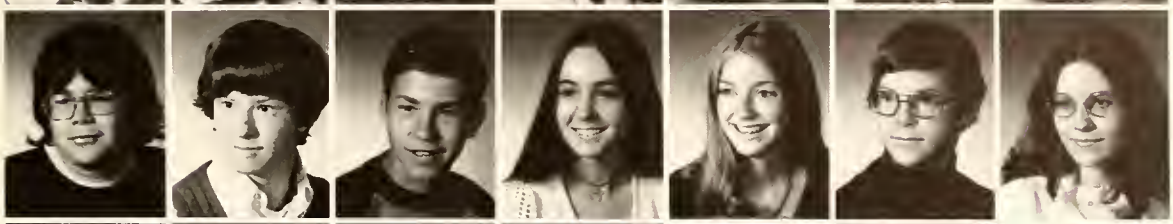

Steve Conrad
Tim Coolman
Greg Cox
Tammy Cox
Sue Crabtree
Frank Craghead
Sandy Creveling

Steve Crowell
Arriada Cullers
Bill Darrah
Sue Daugherty
Chuck Davis
Dave Dean
Sheila Deeb

▲ Bill Derbyshire

Jim Deetz
Beth Diemling
Holli Dennis

Pat Dennis
Bill Derbyshire
Peggy Dewitt

Greg Dies
Cindy Doctor
Ellen Domenoski

Jeff Doty
Lisa Dulak
Steve Eichel

Mike Eme
Bruce Everson
Roger Fair
Debbie Fairhurst
Cindy Farrier
Tom Faulkner
Matt Feipel

Steve Ferdon
Jimmie Fincher
Beth Fisher
Ken Fofelstrom
Kelly Fisher
Diane Franklin
Katherine Fuelling

Linda Funk
Pam Funk
Cheryl Gardner
Ginger Gasper
Mary Ann Gerke
Jeff Gibson
Tammy Goeglein

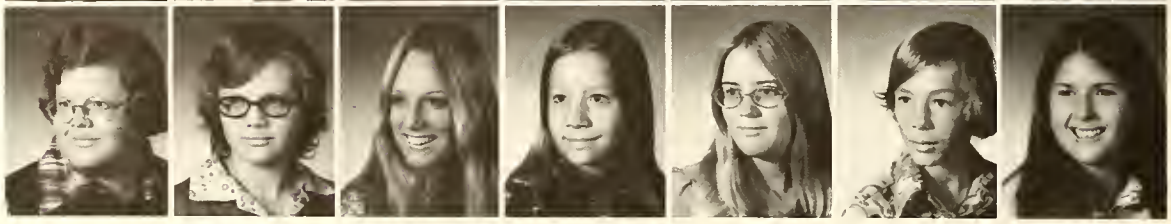

Freshmen Hold Their Own With Spirit

Lynn Gould
Vicki Grier
Alise Guest

Doug Guiler
Kathy Gurney
Carolyn Harris

Randy Hathaway
Kim Hay
Mike Hayden

▲ First Year French Class

Carla Heaston
Peggy Heath
Linda Hege
Laura Heidenreich
Kim Heiman
Jim Heller
Annette Henexson

Jill Herbst
Mindy Hill
Barry Holzapfel
Bill Hossman
Beth Hunter
Anne Huston
Karen Hyde

▲ Betty Scheid, Beth Hunter

Barb Jacobs
Debbie Johnson
Sherri Johnson

Carmen Jones
Vicki Jones
Dave Kaiser

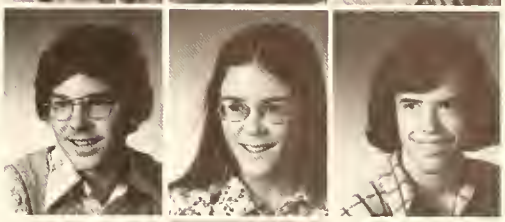

Steve Kanter
Carol Kaeiecki
Dan Kearns

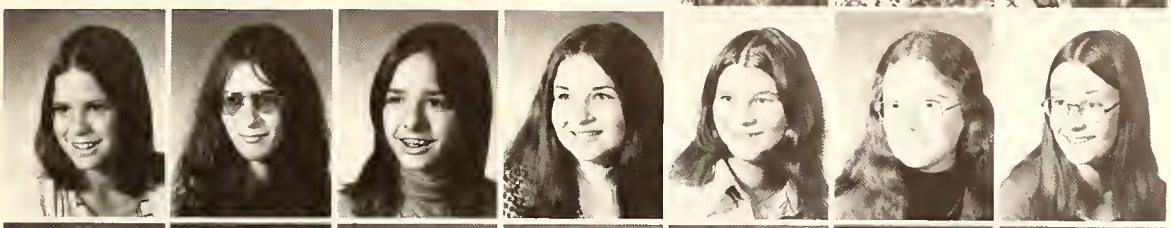

Kristine Keener
Mike Keesler
Linda Keller
Kitty Kelley
Pam Kelley
Sara Kemp
Carol Kirkpatrick

Stuart Klenke
Gregg Knott
Tim Koehl
Mark Kokman
Sandy Kuker
Gayle Landess
Julie Lapan

Scott Larsen
Brenda Leininger
Mike Leonard
Jeannette Lewis
Janice Liechty
Russell Longsworth
Peggy Lucas

Tammy Macal
Rose Mangos
Carol Mansfield
Monica Martinez
Barney Massa
Marcia Mast
Mark Maucher

Brett McAllister
Mitzi McClain
Karen McComb
Terry McConnell
Ken McRoden
Paula Meadows
Joe Merchant

Les Meredith
Frank Merriman
Don Meyer
Marlene Meyer
Roger Miller
Danny Monce
Jim Montgomery

John Morgan
Sally Morken
Mike Mowery
Olga Navedo
Meg Nieno
Don Nieter
Diane Nimtz

Rhonda Nuttle
Susan Nygaard
Lisa Oribello
Keith Orick
Terri Ormiston
Jim Ort
Nancy Partin

Mike Pate
Mary Pazder
Kevin Peck
Jeff Perna
Cheryl Perrine
Nancy Pickell
Frank Plettner

Freshmen Enjoy First Year at P.H.H.S.

Terry Poling
Gina Price
Teri Pritchard
Pat Proper
Dave Raatz
Becky Raber
Mario Ralf

Kirk Redding
Nora Rexroad
Brad Rhoades
Cheryl Rhoades
Julie Rippe
Jim Robinson
Judy Rongos

Diana Rothman
Ken Runyan
Sandy Saalfrank
Peggy Sadler
Marta Salij
Mike Saylor
Paul Schaefer

Tammy Schaeffer
Bob Schaetzl
Betty Scheid
Greg Schmidt
Marlene Schott
Tim Schulz
Dan Scott

David Seibold
Sharon Selking
Donna Shaffer
Terri Shappell
Mark Sharpe
Dave Shattuck
Jay Shaw

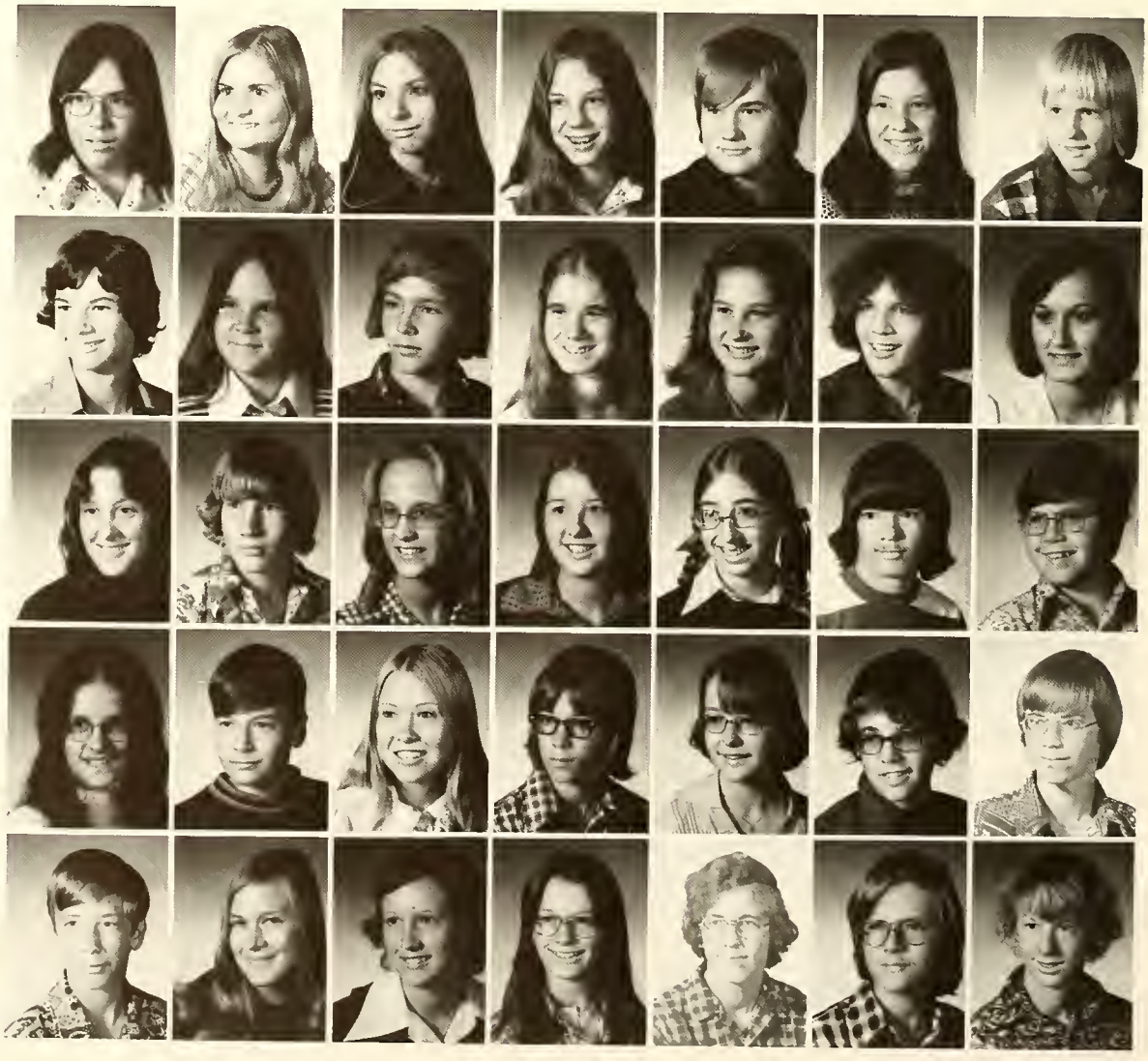

Dodie Sherman
Rick Shive
Scott Simon
Kathy Simunek
Brad Smith
Kent Snyder
Karen Sorenson

Geri Sorg
Diane Sorlie
Cindy Speith
John Spencer
Heidi Spieth
Mindy Spiker
Lee Springer

Todd Stahlhut
Deanna Starke
Kelley Starkey
Tom Starn
Kim Steiner
Julie Steininger
Brad Stevens

Glenda Stilwell
Robert Strouts
Mike Summers
Karen Tandy
Steve Tholen
Vicki Thompson
Drew Thurber

Jane Tomlinson
Tami Tracy
Jill Underwood
Dave Vachon
Mary Vachon
Coleen Vardaman
Vera Verdon

Fred Wagner
Neenah Wagner
Sue Walsh
Terri Weiks
Steve Westrick
Dan White
June Whitmore

Tracy Williams
Jeff Wood
Chip Worley

Chris Wyatt
Nancy Zarnow
Julie Zuber

Mary Zuber
Sandy Zurcher
Tammy Macal

▲ Holli Dennis

Seniors

Adams, Jeffery A. 93
Al-Bahrani, Jasmine 93
Albright, Tom W. 93
Allen, Jeffrey D. 93
Amstutz, Jim R. 17,67,93
Anderson, Mark S. 35,93
Anderson, Mary K. 93
Anspaugh, Sherry L. 74,75,76,93
Archbold, Scott A. 25,44,66,80,93
Archer, Doug L. 93
Arnold, Keith A. 93
Ault, Lynne M. 93
Baatz, Sandy K. 93
Bada, Thomas A. 3,52,57,59,61,62, 63,84,85,93
Barnes, Ken L. 93
Bastian, Kevin W. 93
Battin, Sally A. 93
Bauer, Barry L. 93
Bauer, Nancy K. 93
Bauermeister, James M. 93
Beatty, Mendi L. 35,36,73,74,93
Bender, Richard W. 93
Benedict, Barbara J. 93
Berridge, Willa D. 93
Beyer, Norbert H. 93
Bivens, Jeffrey A. 93
Boggs, Jim D. 93
Bolds, Rebecca L. 17,94,136
Boldt, Gilbert L. 9,44,68,94
Bonahoom, Catherine A. 94
Bowman, Ramona C. 94
Boyer, John C. 64,65,94
Bradshaw, Rick E. 94
Braeking, Margaret M. 35,94
Breman, Christina K. 94
Bricker, Kevin L. 94
Briner, Karen S. 94
Bristow, Matt A. 94
Brotherton, Ann M. 94
Brumbaugh, Candace E. 18,94
Brunett, Jeff L. 52,61,82,94
Budde, Barb E. 95
Burnett, James O. 95
Burton, Brian L. 52,57,95
Butz, Janet L. 95
Byrket, Kevin C. 66,95
Campbell Jr., Lewis G. 95
Castillo, Soto Rodolfo 14,95
Caudle, Lloyd W. 95
Chaney, Mark R. 95
Cochran, Cynthia S. 95
Cochren, Dan E. 25,80,81,84,90, 95
Collins, Lee 8,67,95
Connin, Wanetta L. 95
Conrad, Lisa K. 95
Cook, Gary E. 96
Cooper, Karen L. 96
Crowell, Rick D. 96
Culbertson, Karen J. 96
Cunningham, Bruce E. 96
Davison, Debbie K. 96
Day, Mike E. 96
Dean, Connie R. 96
Dearmond, Jackie L. 96
Deaton, Susan L. 96
Delucenay, Michael E. 35,96
Dettmer, Dave 96
Dewey, Barbara A. 96
Dickmeyer, Neil A. 57,90,96
Diehl, Dan L. 28,96
Dillon, Susan J. 96
Doctor, Gail R. 96
Doehla, George D. 3,48,56,57,59, 61,63,68,97
Doster, Patrice D. 97
Duffy, Sue R. 28,75,97
Durick, Londa S. 97
Ehresmann, Becky L. 97
Ehresmann, Beth A. 97
Emerick, Dennis E. 35,44,97
Emery, Karen S. 74,75,76,97
Emery, Michael J. 97
Engdahl, Kristin L. 32,33,88,97
Everson, Lori L. 97
Federspiel, Margie A. 97
Feipel, Steve J. 57,64,65,97
Filler, Craig A. 97
Filosa, Leonora C. 82,97
Fitch, Sheryl L. 44,75,97
Fleckenstein, Sue E. 97
Flye, Deborah R. 13,98
Flye, Esther R. 98
Foltz, Sue J. 25,98
Ford, Alice J. 98
Foreman, Gary L. 98
Fortman, James R. 98
Fox, Alanna S. 98
Frederick, Sheryl L. 98
Fryback, Cheryl A. 98
Fuhrmann, Marlene A. 98
Fullhart, Kell E. 98
Funk, Sandra L. 35,98
Gable, Sharon K. 98
Gardner, Susan K. 98
Garren, Edward T. 98
Garrison, Allan L 98
Garton, Ted A. 54,61,68,99
Geiger, Mike D. 25,99
Geise, Linda K. 99
Gibson, Rebecca A. 99
Ginter, Gary N. 99
Glendening, Lori S. 74,75,76,99
Gonzalez, Carmen A. 99
Goodspeed, Mark A. 99
Gotschall, Carol J. 99
Grabach, Rick L. 99
Gran, Chris S. 99
Graves, Wesley R. 67,99
Greene, Barb A. 38,39,99
Griffin, Gerald W. 99
Guevara, Bob L. 44,57,99
Guthrie, Susan E. 99
Hale, Leslie J. 99
Hamilton, Howard D. 99
Harkenrider, William A. 100
Harrington, Kris A. 100
Hart, David W. 44,50,51,65,100
Hasch, John L. 44,52,57,70,100
Hasty, Annette K. 100
Hawk, Mark A. 5,100
Hazelett, Kirk D. 52,70,100
Heemsoth, Scott E. 100
Heimann, Kevin E. 100
Hendricks, Julia K. 100
Hendrickson, Darrell D. 100
Henexson, Alan D. 100
Hensch, David A. 17
Herbst, Juli K 36,75,100
Hobrock, Carolyn S. 101
Hoeppner, Larry L. 68,101
Holle, Ned 101
Holsaple, Gary W. 52,71,101
Hoppe, Nita G. 35,101
Howard, Carol A. 18,101
Hower, Sylvia L. 101
Hunsaker, Laura M. 101
Hunter, Tim P. 101
Iden, Steven J. 35,66,101
Ingram, Steven R. 101
Jackson, Larry J. 101
Jacobson, Brad M. 38,39,44,48,50, 51,68,69,101
Johnson, Mike P. 101
Jones, Loie A. 2,75,101
Jordan, Gregory E. 101
Kahlenbeck, Cynthia L. 101
Kaplanis, Mary 101
Kearns, James L. 101
Keller, Michael C. 101
Kemp, Matthew L. 35,101
Kendall, Russell A. 102
Kennedy, Keith J. 102
Kennedy, Kevin J. 102
Klemm, Kathy R. 25,33,35,36,102
Knox, Chuck E. 102
Knox, Mary J. 5,102
Koch, Jim A. 25,48,57,65,67,69,102
Koch, Randy J. 102
Kohlmeier, Joyce E. 102
Kokinakis, Cindy D. 102
Kyrou, Dorothy G. 102
Lagassie, Anne M. 102
Lanning, Linda D. 35,102
Larsen, William R. 18,50,102
Lee, Vincent 102
Lobsiger, Rebecca K. 25,83,102
Long, Pamela L. 25,102
Mader, John C. 57,82,102
Mansfield, Lois A. 16,36,102
Maple, Mark D. 103
Martin, Ronald K. 103
Matthews, James E. 82,90,103
Matzat, Dawn A. 103
Mayle, Tamara A. 20,36,103
McAllister, Steve K. 103
McCracken, Cindy S. 8,16,103
McKnight, Linda E. 103
McKnight, Linda E. 103
McMillen, James H. 55,57,103
Merriman, Marlene J. 103
Michael, Tom E. 67,103
Michell, Michele L. 103
Miller, Jody A. 103
Miller, Richard A. 44,57,68,103
Mitchell, David A. 103
Mitchell, Rebecca J. 103
Monce, Jeff 50,104
Moore, Dale E. 104
Moore, Michael R. 104
Moore, Tracy A. 104
Morken, Nancy M. 88,104
Morris, Joelyn L. 25,88,104
Munson, Mike 104
Murnan, Paula 25,36,38,39,104
Nimtz, Steve M. 104
Norris, Tim J. 104
Nygren, Sondra M. 25,104
Odneal, Dianna L. 104
Oh Chom Sun 80,104
Ormiston, Sherri D. 104
Osborn, Bill S. 104
Papiez, Andrea A. 104
Parker, David W. 48,52,57,104
Perkins, Ron R. 104
Perriguey, Julia A. 88,104
Perrin, Renee S. 104
Pfeiffer, John E. 57,105
Porter, Linda K. 105
Porter, Mark A. 2,84,85,88,105
Powell, Pam D. 105
Quinn, Myron, R. 105
Raatz, Stephen P. 35,105
Rankin, Joseph D. 105
Rauch, Joe W. 105
Register, Angela K. 17,29,36,136
Rexrode, Sheila J. 105
Riggenbach, Rick 105
Rippe, David J. 18,105
Rodriguez, Esther M. 105
Ropp, Robert N. 44,57,88,105
Sadler, Becky S. 105
Saxton, Ann M. 106
Scheele, Cathy E. 106
Schmidt, Sue L. 106
Schoof, Mike E. 106
Schott, Mark S. 4,106
Schweyer, Clarence W. 106
Sheahan, Rebecca S. 106
Shive, James M. 106
Shoppell, Kim L. 106
Shulkin, Kathy E. 80,106
Sievers, Larry K. 106
Silvey, Lisa B. 5,106
Simcoe, Randy L. 107
Smiley, Julie D. 107
Smith, David A. 52,107
Smith, David B. 107
Smith, Randy L. 107
Smith, Randy L. 107
Snyder, Mark S. 107
Soest, Steve B. 67,107
Sonnek, Sue S. 18,107
Sorensen, Patti M. 107
Spear, Garry A. 107
Spencer, Mary 36,73,74,75,107
Spieth, Janine K. 18,25
Spieth, Judith M. 107
Stellhorn, Tim A. 107
Stover, Kathy A. 18,107
Talley, Paul D. 107
Taylor, Mark A. 107
Taylor, Tami J. 108
Thomas, Kathy A. 108
Thomas, Kathy A. 108
Thomas, Pam S. 108
Thornton, Paul R. 48,56,57,68,108
Tinsley, Beth A. 108
Tribolet, Tom C. 57,108
Tsiguloff, Jeff G. 48,61,108
Twitchell, Lee G. 25,44,108
Ulery, Ralph W. 38,39,108
Umber, Ron D. 108
Urick, Karen S. 108
Vachon, Danny P. 108
Vachon, Kathleen J. 108
Votaw, Theresa L. 108
Walker, Pamela A. 18,77,90,108
Wallace, Cheryl S. 108
Watson, Terri M. 44,75,109
Wauer, Candice A. 109
Whitman, Cynthia L. 88,90,109
Williams, Peggy R. 109
Wyss, Chris C. 35,36,44,73,75,109
Wyss, Michael D. 109
Yeoman, Pamela K. 28,109
Zimmanck, Linda G. 29,35,109
Zuercher, Nancy A. 109
Zuver, Steve D. 109

Juniors

Adams, James E. 43,110
Ahr, Rick T. 35,52,70,110
Al-Bahrani, Zainab 5,110
Allman, Robin L. 110
Anagnostu, Mary 61,110
Anagnostu, Tomy 110
Anger, Kathleen A. 110
Arnold, Robin D. 2,110
Aschliman, Barbara M. 18,110
Augustyniak, Chris M. 110
Backus, Barbara J. 75,76,110
Bailey, Marc S. 110
Baker, Steven M. 110
Bancelier, Judy K. 110
Barkley, Brenda 110
Barnhart, Linda G. 110
Baumgartner, Raymond A. 57,110
Bearman, Jeff L. 18,110
Bebout, Connie S. 110
Beck, Debra A. 110
Beck, Pam R. 110
Becker, Julia K. 4,17,110
Benedict, Patty L. 110
Biddle, Jeffery L. 52,111
Bienz, Dale K. 111
Billingsley, Winfred L. 59,111
Blauvelt, Ron A. 111
Bliznoff, Tom 35,57,68,111
Boling, Julie E. 111
Boulware, Beth A. 111
Bouwkamp, David S. 25,57,65,111
Boyd, Kenneth L. 48,61,63,111
Bracht, Linda D. 35,111
Braeking, Martha A. 35,76,111
Bray, Adriene E. 111
Breeden, Gregory W. 48,52,59,61, 71,111
Breedlove, James B. 111
Breisch, Pamela K. 18,111
Brinkley, David C. 111
Bristow, Timothy S. 17,35,50,111
Brooks, Bob E. 111
Brown, Cheryl H. 35,111

Brown, Ruth A. 17,35,111
Bruner, Lee Ann A. 111
Bultemeier, Phyllis J. 111
Burton, Bill R. 111
Caccamo, Joni M. 111
Campbell, Lawrence A. 28,111
Carter, Candi L. 5,111
Caudle, Lois J. 111
Chandler, Larry W. 111
Chaney, Sue A. 84,111
Clark, Lori L. 32,35,111
Clendenen, Steve R. 35,111
Clifton, Rex A. 25,55,57,68,111
Cole, Diana S. 111
Combs, Amy L. 111
Connin, Karen L. 111
Conrad, Kevin J. 111
Cook, Carol J. 111
Corah, Donald W. 38,39,111
Courtney, Natalie R. 111
Crowell, Paula R. 29,111
Cullers, Fred 111
Dager, Michael S. 111
Darrah, Daniel E. 17,25,111
Davis, Jack M. 111
Dean, Debbie G. 111
Demo, Barbara A. 111
Demo, Jeanne M. 111
Dennis, Leona A. 112
Detwiler, Diane L. 112
Dewitt, Gregory B. 112
Diehm, Jill A. 112
Dies, Joseph L. 112
Dillon, Joyce E. 36,75,76,112
Divis, Diane E. 18,75,76,112
Doctor, Dianna L. 112
Doenges, Cheryl A. 112
Dolby, Curt R. 43,112
Doster, Victoria L. 112
Douglass, Christine D. 25,36,75,76, 112
Duffy, Sharon E. 17,112
Duncan, James M. 112
Dupree, Lydia A. 112
Dyben, Gary M. 112
Ehresmann, Claudia E. 112
Eldridge, Susan D. 74,112
Emerson, John M. 112
Evans, Cathy L. 112
Evans, Randy A. 112
Feipel, Michael R. 112
Ferguson, Debbie L. 112
Ferguson, Marcy M. 112
Ferguson, Ronny L. 112
Figgins, Daniel S. 112
Fisher, Gloria J. 112
Fitzgerald, Shaun P. 112
Fletcher, Ed L. 112
Fluttrow, Lora L. 112
Flye, Carolyn M. 16,112
Foisy, Thomas A. 112
Fox, Jeffrey B. 112
Frazier, Steve R. 44,50,51,68, 112
Fritz, John D. 25,66,112
Fritze, Lori L. 18,112
Funk, Debra R. 18,112
Furman, Fred F. 112
Galloway, Neil T. 112
Gardner, Steve G. 112
Garland, Paulette V. 112
Gebert, Tracy A. 112
Geise, Jim A. 65,112
Gerrard, Jolene R. 112
Gibson, Annetta J. 112
Gibson, Linda G. 112
Gibson, Mack V. 112
Gillman, Mary L. 112
Ginter, Teresa J. 18,35,112
Gladieux, Tammy J. 112
Goeglein, Thomas J. 35,112
Grabach, Angela K. 112
Grawcock, Brian J. 112
Gray, Darrell G. 112
Gray, Nancy L. 18,20,112
Greene, Angie H. 112
Grier, Jeff B. 57,64,65,112
Gross, John D. 113
Grote, David C. 113
Guest, Joan E. 18,74,113
Gunter, Teresa A. 113
Gzybowski, Jean A. 113
Hardesty, Laurie J. 113
Hardesty, Laurie J. 113
Harris, Everett L. 113
Hartzell, Kevin S. 48,61,63,113
Hathaway, Steven J. 8,17,113
Hay, Karen K. 113
Heck, Christine L. 113
Hegerfeld, Kurt 15,25,57,113
Heitkamp, Kim E. 25,113
Hernicz, Peggy L. 36,113
Hesse, Ruth A. 33,84,85,113
Hickman, Steve C. 113
Hillyard, Dianne J. 113
Hinrichs, Lori J. 113
Hobbs, Robert S. 113
Hockemeyer, Steven M. 21,25,35,66, 113
Hoelle, Connie L. 113
Hohnhaus, Alisha J. 113
Homrig, John A. 52,113
Hoover, Jay A. 65,113
Hoppe, Bruce L. 113
Howard, Jeff I. 113
Howe, Ivan D. 113
Hughes, Gregory J. 38,39,113
Hunter, Deborah J. 113
Huntine, Rhonda 113
Huston, Michael E. 113
Ianucilli, Joseph M. 57,113
Ide, Denise E. 61,113
Jacobs, Kevin E. 113
Jacobs, Rose A. 113
Jacobs, Sarah M. 113
James, Dante 113
Johnson, Melinda L. 113
Johnson, Patty L. 35,37,113
Johnston, Rick A. 15,113
Jones Mitchell L. 113
Jordan, Nancy A. 113
Jump, Brian W. 1,17,25,44,57,69, 113
Jump, Jody H. 18,35,113
Kaesel, Janet S. 113
Kage, Cindy A. 113
Kalt, Debra K. 113
Kanter, Michael I. 113
Kauffman, Karen K. 113
Kintz, Tamara L. 113
Kirchgassner, Kay L. 113
Kirkpatrick, Sue J. 18,113
Klaehn, Debbie L. 18,114
Klenke, Doug W. 57,114
Klenke, Linda K. 35,37,114
Knight, Sheila A. 114
Knox, Don R. 33,35,114
Knox, Larry D. 55,57,68,114
Koehl, Tamila L. 114
Koeneman, Steve E. 114
Kortum, Dave J. 25,68,114
Kramer, Eugene R. 57,65,114
Kuhn, Janet A. 14,114
Landgrave, Roxanne C. 114
Lanning, James P. 114
Lash, Dan P. 2,8,14,33,84,114
Lazzer, Mark R. 67,114
Lee, Dwight, E. 114
Lefevra, Ray A. 114
Leips, Julie M. 114
Linehan, David M. 114
Longardner, Renita J. 28,84,114
Maddox, Robert W. 114
Mader, Cheryl A. 25,36,114
Mallers, Elaine M. 8,14,44,61, 114
Manns, Eric K. 114
Marr, Richard A. 44,50,68,114
Marshall, Kelly J. 114
Mazelin, Carla R. 114
McAllister, Peggy L. 61,114
McClain, Greg J. 67,114
McComb, Dean S. 114
McConnell, Mike D. 1,114
McCormick, Wayne A. 114
McRoden, Ann P. 114
Meadows, Tom R. 44,50,115
Meredith, Timothy R. 57,115
Merz, Laurie K. 115
Merz, Matthew C. 115
Messmann, Gina F. 74,115
Meyers, Karen S. 25,115
Miller, Janet S. 35,115
Miller, Kathryn J. 35,37,115
Miller, Keith A. 65,115
Miller, Lynn D. 18,115
Miller, Michele T. 25,115
Millhouse, James E. 115
Mincoff, William J. 115
Mitchell, Marlon D. 48,59,61,62, 115
Montgomery, Keith A. 115
Mossburg, Jack W. 115
Myers, Linda L. 115
Nave, Nancy L. 35,115
Neal, Ronnie S. 16,115
Neiger, Tina E. 115
Niblick, Herbert G. 115
Niblick, Matthew R. 38,39,115
North, Mark D. 115
Oberlin, Doug D. 115
Odum, Harold C. 115
Okeefe, Thomas J. 15,17,48,56,57, 115
Ort, Karen M. 74,115
Ort, Sharon P. 74,115
Pallone, Timothy A. 115
Parker, Janet F. 18,35,37,115
Parrish, Elizabeth A. 35,37,115
Pauley, Robert A. 20,68,115
Peconge, Paul J. 115
Pettit, Michael S. 35,115
Poeppel, Cheryl J. 115
Poling, Deborah L. 115
Polley, Connie K. 115
Potter, Larry J. 115
Powell, Debbie S. 115
Prince, Stanley C. 115
Pritchard, Carrie L. 115
Proxmire, Dennis W. 115
Quinn, Kelvin C. 65,115
Reichhart, William C. 61,115
Reyher, Lisa P. 115
Reynolds, Lisa N. 115
Rhoades, Carolyn A. 116
Richter, Neil F. 14,25,116
Ricks, James III E. 20,23,116
Rippe, Teresa J. 116
Roberts, Debra D. 116
Rocke, James N. 52,116
Rothman, Kenneth A. 116
Rutledge, Kimberly A. 61,116
Safran, Jonathan S. 116
Salisbury, Deb S. 116
Salway, Judith A. 116
Sands, Jerry D. 116
Sands, Sharon K. 75,116
Saxton, Steve A. 116
Saylor, Susan K. 116
Saylor, Susan K. 116
Schaadt, Randy L. 116
Schisler, Dennis E. 57,116
Schlemmer, Suzanne R. 116
Schmitz, Janet M. 116
Schott, Susan J. 116
Schwartz, Thomas A. 66,116
Sell, Edward K. 116
Setser, Cathie R. 116
Setser, Cathie R. 116
Shappell, Jo E. 74,116
Sharp, David B. 116
Sharpe, Marjorie D. 35,74,116
Shinabery, Steven R. 65,116
Shockley, Michael K. 116
Shuler, Kathy S. 116
Shultz, Fred J. 57,116
Silvey, Deb A. 116
Skimos, Jean M. 116
Smith, Angela K. 32,36,116
Smith, Michael A. 116
Smith, Serena 116
Snowdon, Priscilla M. 116
Snyder, Lisa R. 116
Snyder, Randall C. 35,116
Spear, Janie A. 116
Spencer, Elizabeth 4,25,48,76,116
Spiker, Deborah A. 18,116
Spinelli, Tammy L. 116
Sprunger, Steven P. 13,57,116
Steiner, Craig D. 116
Stevens, Brian L. 116
Stinson, Peter A. 117
Stirnkorb, Tracee K. 18,117
Swenson, Mindy S. 117
Temple, Richard L. 117
Tevis, Terri A. 35,117
Thieme, Julie A. 25,44,61,84,117
Thomas, Sandra K. 17,36,117
Timmons, John W. 117
Tomlinson, Julie L. 117
Tountzios, Tom B. 117
Tulley, Mikel L. 117
Uhrick, Jeffery J. 117
Vachon, Randal L. 4,117
Van Driessche, Cathy H. 25,83, 117
Vess, Ronald L. 117
Vincent, Mary A. 117
Vinson, Chuck G. 117
Wacasey, Kimberly M. 117
Walsh, Debra A. 16,117
Walsh, Kathy A. 82,117
Waltz, Mark A. 117
Wamboldt, Jane C. 117
Ward, Libby J. 25,81,84,117
Ward, Linda S. 14,36,117
Watkins, Dennis D. 117
Webb, Jeff A. 52,67,117
Webb, Jim S. 57,117
Weber, Rosemary 117
Webster, Tia L. 36,117
Weinman, Karen J. 117
Weinman, Ronald L. 117
Werner, Margaret J. 117
Westerfield, James D. 117
White, Jim S. 117
Whitman, Phill W. 117
Wiedman, Sue K. 117
Wiehoff, Tom P. 117
Williams, Gregory G. 56,57,117
Wilson, Bernita A. 117
Wilson, Jerry L. 117
Winchester, Sue Ellen 117
Wood, Cheryal A. 117
Woodhull, Anne M. 117
Woods, David A. 117
Wyatt, Brenda L. 5,36,117
Wyman, Cindy K. 25,44,117
Yerkes, Julianne 117
Yingling, Debbie K. 117
Zielinski, Thea 117
Zieseniss, Stephen R. 117
Zimmerman, Dwight D. 25,117
Zuercher, Laurie B. 117

Sophomores

Adams, David A. 118
Ahr, Randolph E. 35,118
Aker, Sheri 118
Allen, Robert D. 118
Anspaugh, Bob K. 118
Archer, Don P. 118
Arnett, Richard A. 118
Arnold, David S. 50,118
Arthur, Rhea K. 35,118
Arven, Victoria L. 118
Augenstein, Keith W. 118
Ault, Lisa R. 118
Bada, Richard 118
Bade, Brenda K. 118

Baker, Carolyn L. 118
Baldassari, Joseph A. 67,118
Barnes, David E. 13,118
Barnes, Troy D. 118
Batchelor, Lisa M. 118
Bauermeister, Jeanne A. 8,118
Bauman, Anne M. 118
Baumgartner, Jay A. 52,118
Bausser, Robert G. 118
Beard, Barbara S. 118
Beard, Maridee L. 25,119
Beck, Richard A. 119
Beeler, Tambra J. 18,119
Bell, Karry L. 119
Benjamin, Sally K. 119
Benya, Joe K. 119
Berridge, Patricia A. 119
Beutel, Jeffrey C. 35,119
Bleke, Larry W. 119
Bonahoom, Matthew J. 18,44,50, 51,80,119
Books, Garry A. 119
Bouwkamp, Keila S. 75,76,119
Bradfield, Steve T. 119
Brase, Craig M. 119
Brendell, Ross A. 57,119
Brooks, Benjamin D. 119,128
Brown, Jeff L. 18,119
Brown, Karen S. 119
Brown, Pamela S. 119
Bruce, Debra L. 25,119
Bultemeyer, Robert E. 119
Bunt, Nancy 119
Burry, Cheri L. 119
Campbell, Debra S. 119
Campbell, Sandra C. 18,119
Carlisle, Betty 119
Carpenter, David 119
Carswell, Dane J. 119,124
Carter, Linda C. 119
Cassell, Robert C. 119
Caudill, Phyllis J. 25,119
Chandler, Steve R. 119
Chapman, Keith E. 43,119
Clark, Neil J. 35,119
Clicfe, Joseph M. 119
Coile, Edwin H. 8,25,35,119
Cole, Steve L. 119
Collins, Kelly L. 2,23,25,119
Compton, Deborah A. 119
Cook, Ernest C. 120
Cook, Mary L. 120
Cowan, Patricia D. 35,36,120
Cuellar, Terri D. 120
Cummings, Bob M. 120
Dailey, Brian D. 13,120
Davies, Steve F. 120
Davis, Marglo R. 120
Day, Matthew L. 35,120
De Weese, Nancy J. 25,120
Dean, Kerry A. 67,120
DeCamp, Vicki L. 75,76,120
DeForest, Jacki K. 120
Dellinger, Craig M. 120
Denis, Theresa J. 120
Dent, David A. 120
Dice, Mark E. 52,120
Dimit, Dianne V. 35,75,120
Doan, Vickie L. 120
Dodson, Andrian J. 120,131
Doehla, Brian D. 120
Doster, Vivian J. 120
Durick, Pamela K. 18,120
Dye, Marcus D. 120
Elliott, Ann L. 38,39,120
Elliott, Monica E. 120
Emenhiser, Diann K. 18,35,36,74,75, 120
Emery, Tracy A. 120
Emley, Dennis C. 52,120
Englehart, Lynda L. 76,120
Faulkner, Jon A. 120
Felger, Dan C. 25,120
Fluty, Ralph R. 120
Foisy, Paula A. 18,120
Foreman, Lisa A. 120
Fortney, Debra D. 120
Franke, Beth A. 35,120
Fuelling, Karl W. 25,120
Fuhrmann, Karen S. 120
Gacharna, Anita A. 120
Galland, Elaine J. 25,75,76,120
Gallespie, Bruce W. 120
Garcia, Marcia R. 24,25,36,73,75,120, 124
Garrison, Brian K. 28,120
Garwood, Becky J. 120
Gaze, Cliff R. 120
Gebert, Jeff 120
Geiger, Tammy S. 120
Gerke, Julie A. 120
Gick, Tom L. 120
Gillian, Kenneth G. 67,120
Gillman, Michael L. 25,35,120
Ginter, Roger W. 44,120
Goodhew, Judy 120
Gotschall, Tom R. 120
Gould, Scott D. 120
Grote, Gretchen A. 120
Grubb, Tammy S. 121
Guest, Raymond B. 57,69,121
Guevara, Thomas C. 17,50,68,121
Gumbert, Bryan F. 121
Guthrie, Barbara L. 121
Haines, Jeffery K. 121
Hake, Douglas A. 121
Handschy, Kelly A. 35,121
Hantelman, Bambie L. 35,121
Harmeyer, Kenneth L. 59,121
Harrington, Jane A. 121
Harris, Ralph S. 43,121
Harrison, Garry A. 121
Hart, Jay R. 121
Harter, Carol B. 121
Harter, Ron D. 121
Hathaway, James D. 35,121
Havert, Gina C. 121
Hayden, Tracey A. 121
Hayes, Douglas W. 121
Hazlett, Erin L. 35,37,121
Heck, Sherri L. 121
Hegerfeld, Kathy A. 75,121
Heiney, Jeffery J. 121
Hendryx, Kevin S. 25,35,121
Henley, Debra L. 121
Herberger, Gene R. 121
Herbst, Scott A. 17,25,121
Hill, Rachelle L. 121
Hite, Douglas A. 121
Hoagland, Deborah E. 18,121
Hoffman, John R. 121
Hohnhaus, Arthur L. 121
Holzapfel, Jonathan J. 121
Hooper, Pamela J. 121
Hoover, Laura 35,121
Hopple, Wendy A. 121,124,126
Hormann, Kimla J. 121
Horner, Tammy L. 121
Howard, Gregory D. 9,61,62,63,69
Howard, Julie A. 121
Howard, Pamela A. 75,76,121
Howell, Melody K. 121
Hubertz, John E. 121
Huffman, Carol A. 25,121
Huffman, Dianna L. 121
Hullinger, Linda K. 121,124
Hunter, Greg J. 121
Hunter, Sharon K. 18,121
Jenkins, Jaynie L. 18,121
Jenkins, Kathy A. 122
Johnson, Dave L. 25,122
Johnson, Julie A. 35,122
Johnson, Terry L. 23,25, 74,122
Johnston, Cheryl L. 122
Jones, Michael A. 122
Kahlenbeck, Rick A. 122
Kalt, David E. 122
Kaplanis, John T. 122
Kattman, Tracey L. 35,122
Kaylor, Richard 122
Keeslar, Kenneth D. 18,122
Kennedy, Melvin K. 122
Keys, Steve F. 25,122
Kimmel, Kim M. 122
Klaehn, Daniel J. 122
Klinger, Loree J. 122
Knox, Dave R. 122
Knox, Gregory W. 21,68,122
Kortokrax, Kevin M. 122
Kostoff, Karl M. 35,122
Kruse, Rhonda L. 122
Kuker, Kathryn S. 122
Kussmaul, Teresa A. 122
Lagassie, Janet S. 2,23,35,122
Lamirand, Judith M. 35,122
Landess, Cathy L. 122
Leap, Alice F. 122
Lee, Lyneice 122
Leggitt, Richard I. 35,122
Lehman, Kevin D. 122
Leininger, Marcia E. 35,36,122
Leiter, Collin J. 52,57,70,122
Loney, Mike H. 122
Magos, Kiriake 122
Manns, Rebecca S. 122
Marr, Beverly A. 35,37,122
Marshall, Bridget A. 17,18,35,122
Marshall, Charles 28,57,122
Marshall, Rossano 122
Martinez, Moses 122
Matuska, Mark 50,80,122
Matzat, Dale 122
Mauller, Jeffery 123
McChessney, Gary 123
McClain, Jeff 123
McCord, Nancy 123
McMillen, Karen 123
McNall, Lisa 123
McSorley, Becky 123
Mensing, Keith 123
Michael, William 67,123
Michell, James 25,123
Milholland, Terisa 75,76,123
Miller, Biran 25,123
Miller, Gwendolyn 123
Miller, Julie 123
Miller, Karl 123
Minartz, Jurgen 123
Mincoff, Kevin 123
Mitchell, Dean 123
Mitchell, Kent 123
Morken, Carol 123
Morken, Patty 24,74,75,76,123
Motter, Nancy 35,123
Moulin, Linda 123
Myers, Ron 123
Nantz, Barb 18,123
Neal, Chezron 123
Neiger, John 25,123
Newman, Curt 123
Newman, Dennis 123
Niday, Craig 25,67,68,123
Nimtz, Cheryl 36,73,74,123
Nollen, Robert 35,123
Nygaard, Doug 123
Oetting, Randy 43,52,61,123
Oswalt, Elizabeth 123
Parker, Belinda 123
Pate, Angela 82,123
Pazder, Donna 123
Pendzimas, Deborah 123,126
Perrin, Anita 124
Pettit, Lynne 124
Plumley, Sandra 35,124
Proxmire, Becky 124
Raber, Kenny 124
Radabaugh, Don 124
Rauch, Angela 25,124
Reche, Dan 124
Reed, Shelly L. 25,124
Reinking, Christine A. 124
Rexroth, Linda L. 124
Reynolds, Denise K. 25,124
Rider, Grant A. 124
Rife, Tom L. 124
Roberts, Michael L. 124
Robinson, Franklin C. 124
Rongos, Paul 124
Rose, Doris J. 124
Rowe, Brenda K. 124
Ruch, Bart A. 124
Rulka, Kathleen M. 17,124
Runyan, Mike R. 18,35,124
Salway, Randy L. 124
Saraceno, John C. 124
Sauders, David C. 124
Saxton, Jim M. 124
Schaadt, Wanda C. 124
Schoof, Helen M. 25,124
Schweyer, Jeffrey L. 124
Shaffer, Kristi J. 124
Shappell, Donna S. 124
Shockley, Jeffrey A. 124
Shriner, David D. 18,124
Shultz, Debbie S. 3,124
Shutt, Robert W. 50,124
Siddall, Kandy L. 124
Siegel, Vicki E. 124
Smith, Cindy M. 21,124
Smith, David D. 124
Smith, Gary D. 35,65,124
Smith, Robin A. 124
Snyder, John W. 52,124
Sorg, Randy G. 124
Speiser, Amy 124
Spirou, Elaine 2,25,75,76,124
Sprunger, Tom L. 35,124
St. John, Jacquelin L. 2,25,28,74,76,124
Stambaugh, Suzanne C. 124
Steinmetz, Tammy M. 124
Stevens, Millicent A. 18,36,37, 75,124
Stier, Brian E. 17,25,125,127
Stine, Jan P. 75,125
Stuckey, Dawn M. 18,35,125
Stytle, Diana L. 125
Taylor, Dawn E. 125
Taylor, Johnnie W. 125
Taylor, Kenneth L. 125
Temple, Cheryl A. 125
Thieme, Sandra S. 125
Thomas, Barbara A. 35,125
Timmons, Ella I. 75,125
Tinsley, Cathy J. 125
Tomlinson, Bart A. 4,125
Tribolet, Susan E. 125
Truman, Mary Jo A. 125
Turk, Barbara J. 125
Turner, Stacy H. 35,125
Uebelhoer, Jim E. 44,125
Uhrick, Beth A. 125
Urschel, Susan D. 125
Vachon, David A. 125
Vachon, Greg A. 125
Vinson, Deborah S. 28,125
Voelker, Craig A. 84,125,128
Wagner, Brian H. 17,125
Walker, Penni L. 3,17,125
Walt, Paula J. 4,24,124,125
Wells, Cynthia M. 74,75,125
Wendling, Michael E. 18,125
Whikehart, David L. 125,128
White, Billy D. 125
Wiedman, Terri J. 35,75,125
Wiehoff, Phyllis A. 125
Williams, Kathryn A. 125
Wyss, Janet K. 125
Wyss, Paul A. 125
Yeager, Joleen K. 44,125
Young, Jim M. 15,125
Zielinski, Anthony A. 125
Zieseniss, Roger W. 125
Zimmanck, Mark E. 22,125

Freshmen

Adamcik, Mark S. 126
Ahlersmeyer, Scott E. 50,126

Anderson, Patricia A. 126
Anspaugh, Allen M. 126
Applegate, Steven C. 52,126
Arnold, Elizabeth J. 15,36,126
Bardonner, Beth J. 126
Barksdale, Stacey L. 126
Barnes, Michael W. 18,126
Bauer, Michael E. 126
Baumgartner, Michael M. 126
Bell, Joaann 126
Bell, John J. 126
Bender, Steve N. 50,126
Benedict, Daniel G. 126
Berridge, Cheryl L. 126
Betley, Brenda S. 75,126
Biddle, Tamala L. 126
Billingsley, Dofrey O. 24,126
Bivens, Larry W. 126
Blauvelt, Dan L. 24,126
Bleifeld, Robin L. 126
Boger, Jeffrey 58,63,126
Bolds, Andrew L. 25,126
Bonta, Lori M. 126
Boyd, Richard A. 126
Boyer, Jane C. 126
Bradshaw, David P. 58,126
Braeking, Theresa M. 35,126
Branscomb, Eva 126
Bray, Patricia Y. 126
Brendell, Dorothy R. 25,35,126
Briner, Kevin S. 127
Brooks, Scott A. 127
Brown, Michael A. 68,80,127
Brown, Tammy L. 24,127
Bultemeier, Micheal G. 127
Bunt, Art M. 50,58,127
Burris, Randall L. 58,127
Burton, Henry J. 127
Calhoun, Teresa S. 127
Callahan, Beth A. 127
Campbell, Donald R. 58,127
Carroll, Erin L. 18, 127
Carswell, Becky R. 127
Cassell, David J. 127
Cheek, Stanley W. 127
Childers, Bruce L. 127
Church, Cory R. 127
Church, Paul B. 52,127
Clark, Kathryn D. 127
Clifton, Deborah K. 127
Clymer, Carol A. 127
Cole, Robin L. 25,75,76,127
Conrad, Steve M. 127
Coolman, Timothy A. 18,127
Corbin, Donald S. 127
Cox, Greg L. 35,127
Coy, Tammy J. 24,127
Crabtree, Susan C. 35,76,127
Craghead, Frank G. 21,58,127
Creveling, Sandra L. 24,127
Crowell, Steve L. 127
Cullers, Arriada L. 127
Darrah, William J. 127
Daugherty, Susan V. 18,35,127
Davis, Charles E. 127
Davison, Mike A. 127
Dean, Dave B. 58,127
Deeb, Sheila N. 127
Deetz, James W. 22,127
Deimling, Beth A. 74,127
Dennis, Holli R. 36,44,127,137
Dennis, Pat A. 127
Derbyshire, Bill J. 22,52,65,127
Dewitt, Peggy Y. 127
Dies, Gregory S. 18,127
Doctor, Cynthia K. 78,127
Domenoski, Ellen M. 127
Doty, Jeffrey K. 127
Dulak, Lisa K. 127,132
Eichel, Steve D. 127
Eme, Michael G. 50,128
Everson, Bruce W. 52,128
Fair, Roger A. 128
Fairhurst, Deborah A. 74,128
Farrier, Cindy A. 128
Faulkner, Thomas A. 50,128
Faulkner, Thomas A. 50,128
Feipel, Matt 43,58,128
Ferdon, Steven E. 18,24,128
Fincher, Jimmie G. 128
Fisher, Elizabeth J. 128
Fisher, Kelli R. 128
Fisher, Steven G. 128
Fisher, Steven G. 128
Fogelstrom, Kenneth A. 128
Forbus, Debi L. 128
Franklin, Diane E. 128
Fuelling, Katherine A. 75,76,128
Funk, Linda S. 35,128
Funk, Pamela W. 128
Gardner, Cheryl A. 25,75,76,128
Gasper, Virginia R. 128
Gerke, Mary A. 128
Gibson, Jeff L. 128
Gill, Harold E. 128
Goeglein, Tamara A. 25,44,128
Gospodareck, Judith L. 75,76,128
Gould, Lynn A. 128
Grier, Victoria K. 128
Guest, Alise L. 75,76,128
Guiler, Douglas A. 22,35,128
Gurney, Kathleen M. 25,128
Harris, Carolyn L. 18,128
Hathaway, Randolph A. 128
Hay, Kim A. 128
Hayden, Michael W. 128
Heaston, Carla R. 25,36,128
Heath, Margaret A. 128
Hege, Linda S. 75,76,128
Heidbrink, Kenton F. 128
Heidenreich, Laura D. 128
Heimann, Kim M. 74,128
Hein, Annette I. 128
Hein, Lee G. 128
Heiser, Lori L. 128
Heller, James R. 128
Henexson, Annette L. 128
Herbst, Jill E. 128
Hill, Melinda S. 36,44,128
Hoelle, Kim E. 128
Holzapfel, Barry M. 128
Hossman, William R. 58
Houston, Craig A. 128
Hunter, Beth A. 128,135
Huston, Anne M. 128
Hyde, Karen J. 128
Jacobs, Barbara 129
Jeffries, Greg A. 129
Jernigan, Pamela R. 129
Johnson, Debra J. 129
Johnson, Sherri L. 129
Jones, Carmen C. 22,25,129
Jones, Vicki V. 18,129
Jordan, Mary A. 129
Kaiser, David C. 129
Kanter, Steve B. 129
Kawiecki, Carol J. 129
Kearns, Dan A. 58,129
Keener, Kristine K. 129
Keesler, Michael L. 129
Keller, Linda L. 129
Kelley, Kitty K. 25,129
Kelley, Pam K. 129
Kemp, Sara J. 18,129
Kirkpatrick, Carol A. 129
Klenke, Stuart A. 58,129
Knott, Gregg W. 58,129
Koehl, Tim R. 52,63,129
Kolkman, Mark S. 129
Kuker, Sandy L. 129
Kunnemann, Debra K. 129
Landess, Gayle A. 129
Lapan, Julie C. 129
Larsen, Scott A. 35,129
Leininger, Brenda S. 129
Leonard, Michael E. 129
Lewis, Jeannette C. 129
Liechty, Janice L. 18,35,129
Longsworth, Russell G. 63,129
Lucas, Peggy L. 14,129
Macal, Tamara M. 74,129
Mangos, Rose M. 129
Mansfield, Carol J. 129
Marshall, Renato M. 129
Martinez, Monica T. 129
Massa, Barney A. 129
Mast, Marcia A. 129
Matuska, Stanley L. 129
Maucher, Mark W. 129
McAllister, Brett M. 58,129
McClain, Mitzi K. 129
McComb, Karen L. 36,129
McConnell, Terrance J. 129
McRoden, Kenneth C. 129
Meadows, Paula S. 36,129
Mercer, Kathy M. 129
Merchant, Don J. 129
Meredith, Leslie W. 52,58,129
Merriman, Frank W. 129
Meyer, Donald W. 129
Meyer, Marlene C. 129
Miller, Roger A. 58,129
Milliman, James A. 129
Monce, Danny E. 58,129
Montgomery, James L. 129
Morgan, John T. 58,67,130
Morken, Sally A. 130
Mowery, Mike L. 130
Navedo, Olga C. 75,130
Nieno, Meg M. 130
Nieter, Donald H. 130
Nintz, Diane M. 130
Nuttle, Rhonda S. 130
Nygaard, Susan 130
Oribello, Elisa R. 130
Orick, Keith B. 58,130
Ormiston, Terri L. 130
Ort, Jimmy D. 130
Osmun, Frederick M. 50,130
Partin, Nancy A. 130
Pate, Mike D. 63,130
Pazder, Mary J. 130
Peck, Kevin D. 130
Perna, Jeff N. 130
Perrine, Cheryl L. 130
Pickell, Nancy 130
Pinkston, Jeffrey W. 58,130
Plettner, Frank G. 35,130
Poling, Terry L. 130
Potter, Richard C. 130
Presson, Kenny R. 43,130
Price, Gina R. 130
Pritchard, Teri J. 130
Proper, Pat A. 130
Raatz, Bob D. 130
Raatz, David W. 58,130
Raber, Becky S. 130
Ralf, Mario 130
Redding, Kirk A. 57,58,130
Rexroad, Noralee A. 130
Rhoades, Bradley E. 58,130
Rhodes, Cheryl A. 130
Richardson, Fred A. 130
Rippe, Julie A. 130,132
Robinson, James T. 130
Rungos, Judy M. 130
Rothman, Diana L. 130
Runyan, Ken A. 58,130
Saalfrank, Sandy J. 75,130
Sadler, Peggy A. 130
Salij, Marta C. 17,21,35,130
Saylor, Mike J. 130
Schaefer, Paul A. 57,58,130
Schaeffer, Tammy J. 130
Schaetzl, Bob L. 130
Scheid, Betty J. 75,130,135
Schmidt, Greg J. 24,130
Schmidt, Timothy J. 130
Schott, Marlene K. 130
Schulz, Timothy L. 130
Schweigel, Kent E. 130
Schweigel, Kevin D. 130
Scott, Danny L. 52,130
Seibold, David W. 130
Selking, Sharon R. 130
Shaffer, Donna J. 75,130
Shappell, Teresa L. 130
Sharpe, Mark R. 130
Shattuck, David A. 130
Shaw, Jay S. 130
Sherman, Dodie L. 35,131
Shive, Rick D. 131
Simon, Scott G. 131
Simunek, Kathy M. 131
Sinn, Cheryl K. 131
Smith, Bradley R. 131
Snyder, Kent A. 35,131
Sorensen, Karen K. 131
Sorg, Geri A. 131
Sorg, Todd M. 131
Sorlie, Diane K. 131
Speith, Cynthia L. 131
Spencer, John C. 131
Spieth, Heidi E. 25,131
Spiker, Melinda S. 18,131
Springer, Lee G. 58,63,131
Stahlhut, Todd A. 25,131
Starke, Deanna A. 131
Starkey, Kelley S. 28,131
Starn, Tommie R. 131
Steiner, Kim W. 131
Steininger, Julie A. 131
Stevens, Bradley A. 50,68,131
Stilwell, Glenda 131
Strouts, Robert J. 131
Summers, Michael E. 131
Tandy, Karen S. 131
Tholen, Steve L. 63,131
Thomas, Tamara R. 131
Thompson, Vicki L. 131
Thurber, Drew M. 58,131
Tomlinson, Judith A. 131
Tracy, Tami L. 131
Trudel, Stephen S. 131
Underwood, Jill A. 131
Vachon, David J. 131
Vachon, Mary R. 131
Vanaistine, William J. 131
Vardaman, Coleen K. 131
Vegar, Tina L. 131
Verdon, Vera A. 131
Wagener, Frederick C. 131
Wagner, Neenah L. 18,131
Walsh, Sue L. 131
Weiks, Terri L. 131
Westrick, Stephen G. 18,131
White, Daniel F. 131
Whitmore, June A. 131
Williams, Tracy M. 131
Wilson, Nadine L. 131
Wolff, Kathy S. 131
Wood, Jeff M. 131
Woods, John F. 131
Worley, Kenneth E. 131
Wyatt, Elbert C. 131
Wyatt, Michelle Y. 131
Zarnow, Nancy S. 131
Zuber, Julie A. 131
Zuber, Mary C. 131
Zurcher, Sandra J. 131

▼ Quill and Scroll 1975 induction

Each year, students on the publications staff who have done outstanding work, are in the upper third of their class, and who have been recommended by their adviser are elected into Quill and Scroll, national honorary society for high school journalists. This year's inductee's included Brian Stier, Beth Franke, Dan Darrah, Tom Guevara, Tom O'Keefe, Penni Walker. Each received an official pin at the journalism banquet.

The Gretchen A. Kemp Outstanding Service Award in Journalism is given to the student(s) who has given willingly of their time, effort, and enthusiasm to any and all projects attempted by the journalism staffs. The award is named after a professor of journalism at Indiana University who has been awarded countless honors for her dedication and service to high school journalism. The 1975 winners of this honor were Sharon Duffy, editor of Quote, and Brian Jump, editor of the *Individualist*.

Several journalists were awarded scholarships to summer journalism institutes at Indiana University and Ball State University at the publications banquet: Penni Walker, Beth Franke, Tom Guevara, received scholarships to Indiana University. Brian Stier and Sharon Duffy received scholarships to Ball State.

As the 1974-75 school year comes to a close, I realize what high school means—friends, activities, organizations, classes and memories for the future. This second big year for Paul Harding has brought us a mood of "Open to Change." In "Traces" Becky and I have tried to capture these meanings.

Two years ago "Traces" didn't mean a thing to me. It's hard to believe that Becky and I have edited the first two editions. I would like to thank Miss Mary Marsh, the Walker family, and our staff for all the beautiful help you've given us. Most of all, I'd like to thank all of the wonderful Hawks for making "Traces" all worthwhile. You've also been a beautiful help!

Kay Register.

▲ Becky Bolds, Miss Mary Marsh.

Well it's all over. All the deadlines, all the waiting, all the arguments, and all the fun.

I met a lot of really nice people here at Harding, and it was through my work in publications. Living in the journalism room, never opening my locker (I didn't even know the number) making friends with everyone made the yearbook go easy.

I never would have picked up a pencil and started writing if not for the yearbook. I found I had a hidden want to write poems. It gave me an outlet for my emotions that I will use till I die.

Working on the yearbook made me learn to be responsible, more outgoing and decisive about everything.

Thanks can never be said enough, especially to these people. To thank everyone it would take at least two mods. (Two mods? Harding what have you done to me!) Miss Marsh, thank you for allowing me to work at editing the yearbook; Kay, thank you for greatly co-editing with me for two years; Mrs. Moord and the yearbook and publications staff, thank you! Again thank you a thousand times over Mr. and Mrs. Walker. (I hope we didn't press you too much).

Sitting here in the quiet of Harding lifeless I feel like everything ends at this part in my life and everything begins,

I hate ending remarks,

Becky Bolds.

▲ Kay Register.

WALSWORTH
Marceline, Mo., U.S.A.

WALSWORTH
Marceline, Mo., U.S.A.